

At a later date this will be split into at least two separate charts:

1

First one for the these Wodehouse lines,  
Second one for the Aufrère lines,  
Third one for the Bramston lines.

There is a shed-load of research needed, covering loads of people.

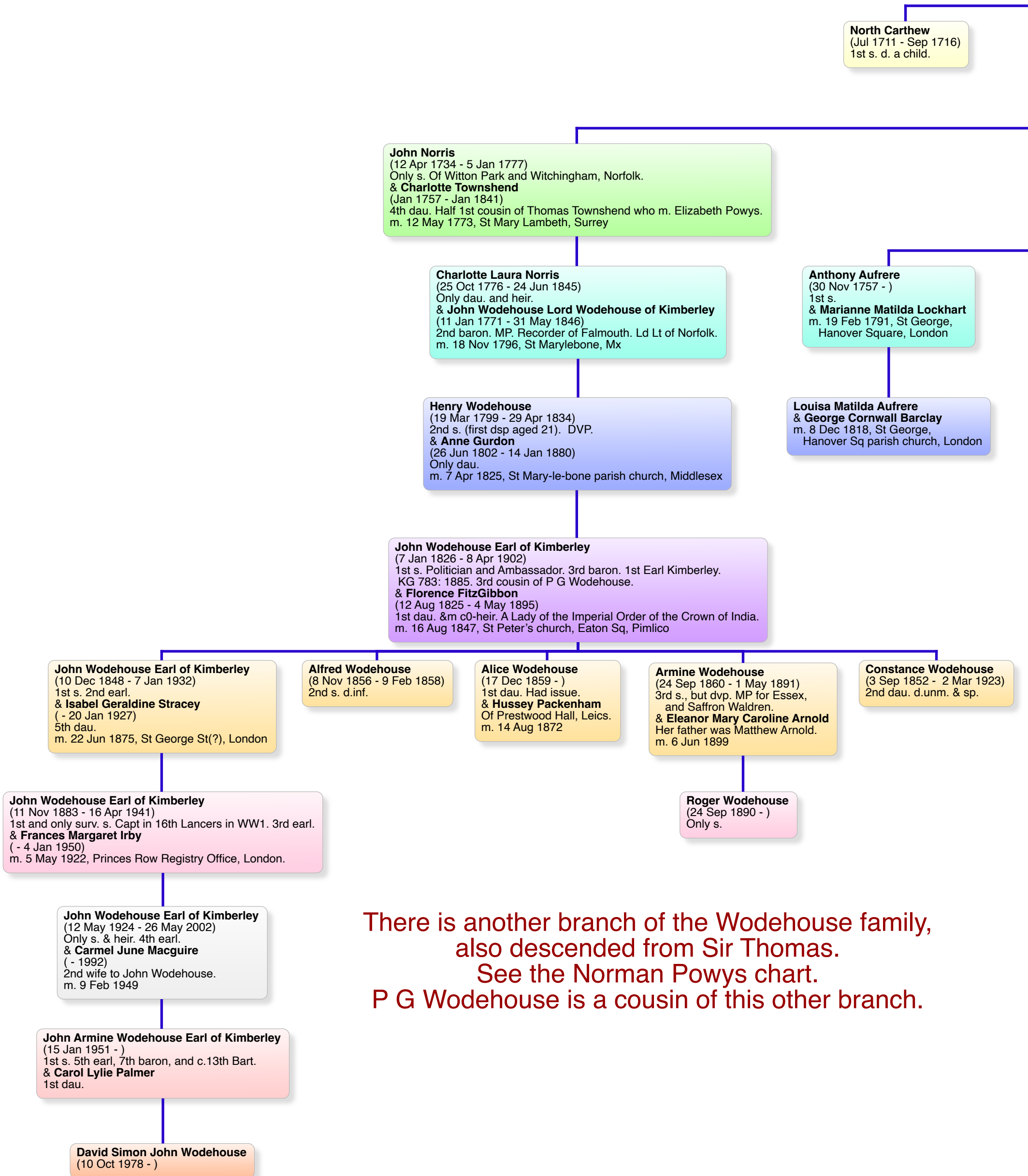

There is another branch of the Wodehouse family,  
also descended from Sir Thomas.  
See the Norman Powys chart.  
P G Wodehouse is a cousin of this other branch.

**Anna Carthew**  
(Jul 1712 - 8 Sep 1767)  
1st dau. Co-heir. She had two children before becoming a widow and then remained such.  
& **John Norris**  
(ca 1711 - 9 Oct 1734)  
Of Great Wychingham, Norfolk.  
m. 22 Feb 1732, Benacre, Suffolk

**Mary Carthew**  
(Sep 1713 - 1714)  
2nd dau. Prob. d. young as second Mary baptised the following year.

**Anna Norris**  
(15 Mar 1734 - Apr 1818)  
Only dau.  
& **Anthony Aufrère**  
(27 Jan 1729 - Sep 1814)  
Of Hoveton St Peter, Norfolk. His father was Anthony Frere.  
m. 17 Feb 1756, Great Witchingham church, Norfolk

**John Aufrere**  
(15 Sep 1758 - 28 Feb 1759)  
2nd s. d. inf.

**George Aufrere**  
(16 Oct 1758 - 29 Oct 1758)  
3rd s. d. inf.

**Anna Aufrere**  
(3 Oct 1759 - )  
1st dau.

**Susanna Aufrere**  
(Jan 1761 - )  
2nd dau.

**Sophia Aufrere**  
(ca Dec 1762 - )  
3rd dau.  
& **William Dawson**  
m. 26 Mar 1787, St George,  
Hanover Sq parish church,  
London

**Caroline Aufrere**  
(May 1764 - )  
4th dau.  
& **Josiah Nibb(?) Flavell**  
m. 10 Apr 1802, St MaryLeBone,  
Westminster

**Sir Thomas Powys**  
(1648 - 4 Apr 1719)  
2nd s. Lawyer, Solicitor General. Of Lilford, Northants. Kt Bach: 25 Apr 1686. MP for Ludlow.  
& **Sarah Holbech**  
(Apr 1666 - bef 1698)  
1st dau.  
m. 11 Jun 1685, Mollington, Oxon / Warks

**Sarah Powys**  
(27 Nov 1688 - 1727)  
1st dau. She had 8 documented children: 3 s. who all d.young and 5 daus, two dying young.  
& **Thomas Carthew**  
(30 Jun 1687 - Mar 1742)  
Of Banacre, Suffolk. Possibly a barrister.  
m. 28 May 1710, St Albans church, Woodstreet, London

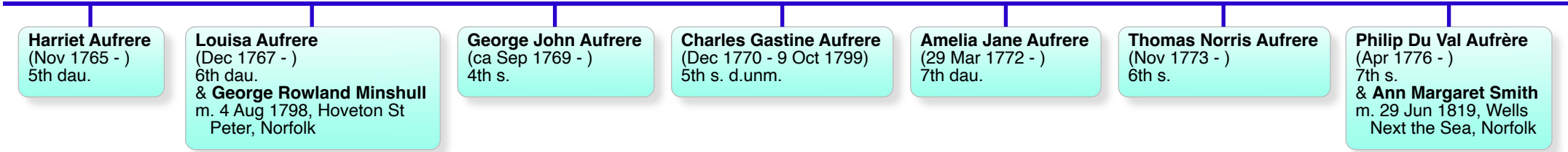

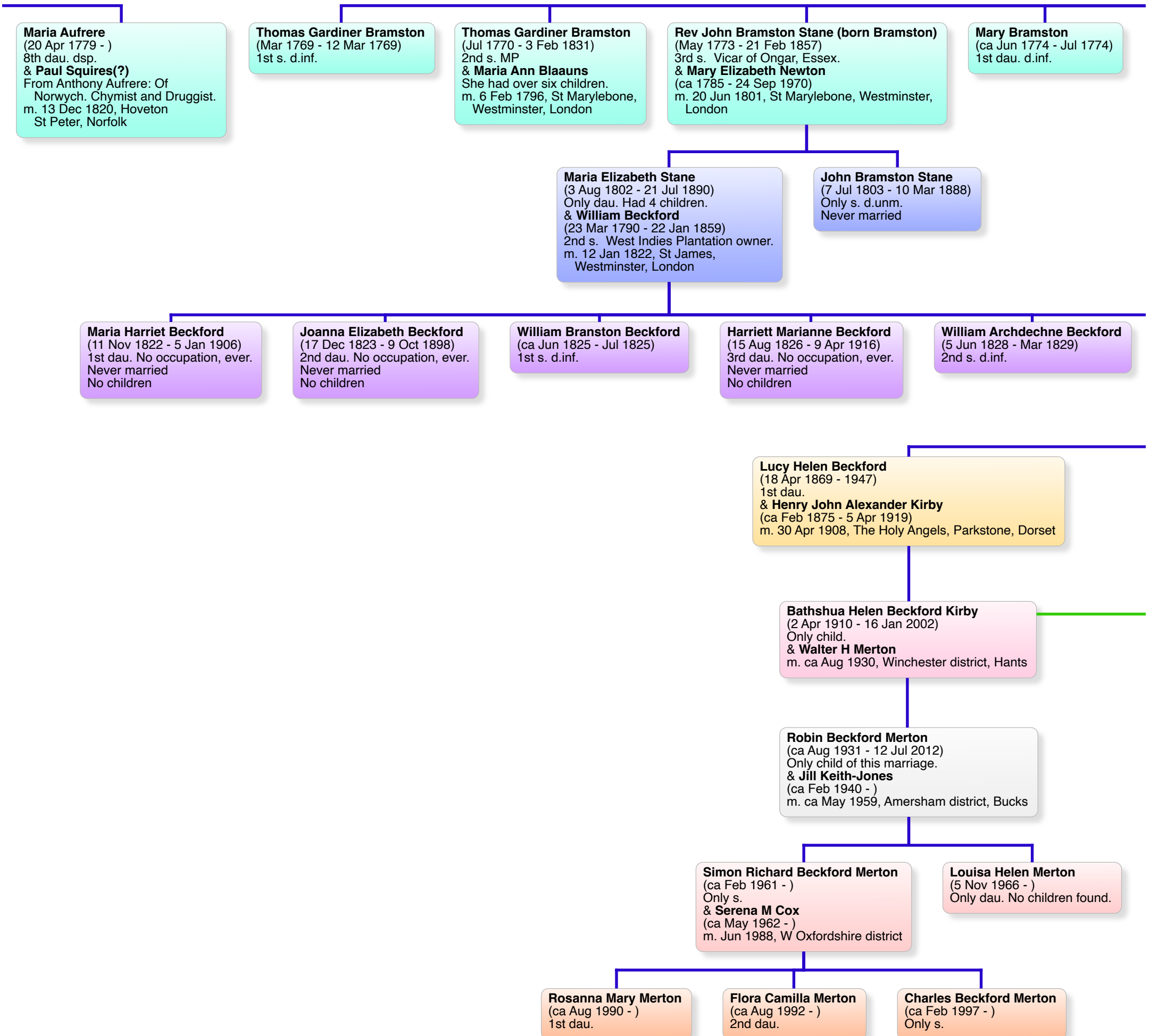

**Mary Carthew**  
(ca Apr 1714 - 7 Sep 1748)  
3rd dau. Co-heir.

& **Stephen Gardiner**  
(ca 3 Oct 1709 - 1 Oct 1768)  
Of St George's parish, Tombland, Norwich.  
m. 2 Nov 1742, Lyng, Norfolk

**Elizabeth Carthew**  
(16 Sep 1718 - Nov 1766)  
4th dau.

**Charlotte Sarah Carthew**  
(20 Jun 1721 - )  
Possible 5th dau.

**Edward Carthew**  
(Oct 1723 - May 1726)  
2nd s. d.inf.

**Thomas North Carthew**  
( - May 1726)  
3rd s. d. a child.

**Mary Gardiner**  
(17 Nov 1744 - 25 Nov 1805)  
1st dau. Sole surv. heir.

& **Thomas Berney Bramston**  
(7 Dec 1733 - Mar 1813)  
1st s. MP.  
m. 10 Jan 1764, St Mary in the Marsh, Norwich, Norfolk

**Ann Gardiner**  
(22 Jan 1745 - 7 Nov 1747)  
2nd dau d.inf.

**William Bramston**  
(24 Jul 1775 - 16 Oct 1814)  
4th s. Merchant in China and Portugal. He had  
7 children, of whom 3 have known descendants.

**John Houblon**  
(13 May 1799 - Aug 1801)  
1st s. d.inf.

**Thomas Jacob Archer Houblon**  
(28 May 1801 - Feb 1802)  
2nd s. d.inf.

**John Archer Houblon**  
(25 Sep 1803 - 6 Oct 1891)  
3rd s. but 1st surv. dsp. Of  
Hollingbury Place, Essex.  
No children

**Jacob William Archer Houblon**  
(10 Feb 1805 - 19 Dec 1819)  
4th s. d. a child.

**Charles (Archer) Eyre**  
**(born Houblon)**  
(13 Oct 1806 - 22 Jul 1886)  
5th s. Given the Eyre estate  
and changed his  
surname to Eyre.

**Thomas Archer Houblon**  
(1 Jun 1808 - 21 Dec 1874)  
6th s. Rector of Peasmore,  
Berks.  
& **Eleanor Deedes**  
(9 Jul 1811 - ca May 1865)  
She had at least five children.  
m. 19 Jul 1839, St  
Christopher, Willingale Doe,  
Essex

**Francis John Bramston Beckford**  
(2 Feb 1842 - 28 Aug 1925)  
3rd s. West Indies merchant.  
& **Harriet Lucy Ward**  
(1845 - 19 Apr 1907)  
m. ca Aug 1868, Isle of Wight district, Hants

**Eva Louise Beckford**  
(May 1870 - Jun 1870)  
2nd dau. d.inf.

**Francis William Beckford**  
(1 Feb 1873 - 9 Sep 1967)  
Only s.  
& **Maud Agnes Fletcher**  
(5 Dec 1872 - 15 Mar 1947)  
Only child.  
m. Sep 1907, Christchurch district, Hants  
No children

**Bathshua Helen Beckford Kirby**  
(2 Apr 1910 - 16 Jan 2002)  
Only child.  
& **Frank W Houghton**  
Too many Frank Houghtons to identify him.  
m. ca Feb 1934, Droxford district, Hants

**Adrian Houghton**  
(ca Feb 1934 - 12 Jan 2015)  
Only s. of this marriage. d. unm. and sp.  
No children

**Caroline Elise Haughton-Beckford**  
(18 Jul 1937 - 9 Mar 2000)  
Only dau. She had one child, a daughter.  
& **Nicholas R Nutting**  
(ca Aug 1937 - )  
In 2020, on electoral roll with 2nd wife.  
m. ca Feb 1962, Westminster district, London

**Sarah C Nutting**  
(ca Feb 1965 - )  
Only child. No children found.  
& **Eugene M McDonald**  
m. ca Feb 1991, Surrey SW district  
No children

**Mary Ann Bramston**  
(6 Jan 1777 - 1865)  
2nd dau.  
& **John Houblon**  
(1 Dec 1773 - Jun 1832)  
m. 29 Jul 1797, St Michael and All Angels, Roxwell, Essex

**Susannah Letitia Archer Houblon**  
(24 Dec 1809 - Mar 1846)  
1st dau. d.unm. & sp.  
Never married  
No children

**Mary Anne Houblon**  
(21 Oct 1811 - 23 May 1896)  
2nd dau. She had five daughters.  
& **William Forbes**  
(1804 - 12 Mar 1891)  
Advocate and Secretary to a  
Lunacy board.  
m. ca Nov 1842, Bishops  
Stortford district, Herts

**Harriet Archer Houblon**  
(28 Dec 1812 - 29 Jul 1896)  
3rd dau. d.unm. & sp.  
Never married  
No children

**Richard Archer Houblon**  
(26 Oct 1814 - 27 Nov 1894)  
7th s.  
& **Anne Maria Cotton**  
(ca Dec 1811 - 3 May 1888)  
m. ca Aug 1853, Chesterton  
district, Cambs  
No children

**Frederick Archer Houblon**  
(30 Sep 1816 - 27 Jan 1897)  
8th s. d. unm. & sp.  
Never married  
No children