

Muriel Hallifax
b. 15 Apr 1883, 14 Clarence Parade, Southsea, Hants
d. 19 Mar 1966, Park House Nursing Home, Winchester
1st dau. Secretary of Newbury music festival for many years.
& Guy Ferrand Ferrand (born BUSFEILD)
b. 14 Jul 1881, 4 Magdala Place, Edinburgh, Scotland
d. 7 Apr 1946, Broomhill Lodge, Christow, Exeter
2nd s. Farmer and Gent.
m. 8 Jan 1907, Compton parish church, Hants

Rear Admiral Guy Waterhouse Hallifax CMG
b. ca Aug 1884, South Stoneham district, Hants
d. 28 Mar 1941, Cape Province, South Africa
1st s. Naval Officer
& Madeleine Sumner Simms
b. ca Aug 1885, Windsor district, Berks
m. ca Nov 1930, St George Hanover Sq district, London

Helen Elizabeth Ferrand
b. 7 Dec 1954, Hartley Wintney, Hants
Painter, Showjumper, Sheep farmer.
& David Hugo S Woodhouse
Sheep farmer, antique dealer.
m. 3 Jun 1989, St John's Church, Hartley Wintney, Hants

Timothy Francis Powys-Lybbe
b. 13 Nov 1938, Luna House, 12 Bath Road, Reading, Berks
1st s. Project manager.
& Mary Monica Gowan Morgan
b. 19 Oct 1940, Blakedown, Kidderminster, Worcs
m. 21 Sep 1963, St Peter's church, Bude, Cornwall

Timothy Francis Powys-Lybbe
b. 13 Nov 1938, Luna House, 12 Bath Road, Reading, Berks
1st s. Project manager.
& Bridget Anne Rennie Turner
b. 17 Feb 1947, M'bro, Co Durham
Only dau. Teacher, H of D, farmer.
m. 2 Aug 1980, Northallerton, Yorks

Martin Powys-Lybbe
b. 26 Jan 1940, Luna House, Bath Road, Reading
2nd s. Genealogist and mentor of English, Latin and driving skills extraordinaire.
& Anne Gertrude King-Fretts
b. 4 Nov 1919, Stonehaven, St Kitts, British West Indies
d. 9 Feb 2009, Princess Royal Hospital, Lewes Road, Haywards Heath, Sussex
Literary Editor.
m. 29 Jul 1967, Most Holy Trinity church, Hammersmith, London

Olivia Anne Powys-Lybbe
b. 1 Feb 1943, 330 Wellington Park, Belfast, Ireland
1st dau. Teacher, singer, oboeist. Of La Pantaine, Cenac et St Julien, France.
& Stephen Brendan Warren Wyllie
b. 21 Feb 1942, Rotunda Hospital, Dublin, Ireland
Painter, Artist, Carpenter
m. 20 Jan 1962, St Mary's RC Church, Chelsea, London

Jake Hugo J Woodhouse
b. ca Jul 1993, Carlisle district, Cumbria

Sam Alexander Woodhouse
b. ca Jul 1995, Carlisle district, Cumbria

Christopher Francis Powys-Lybbe
b. 17 Jul 1964, Trelawne, Poughill, Bude, Cornwall
d. 23 Jan 1985, Swallowfield, Berks
Products and Support Promotions Manager. dsp. d.unm.

Dominic Gerard Powys-Lybbe
b. 31 May 1982, Middlesbrough, Cleveland
2007, Apr: Capt in REME; ret'd 2011.
2011: Supply chain management with Pepsico. 2015: Consulting with Newton,

James Jerome Powys-Lybbe
b. 25 Jan 1984, Basingstoke, Hants
Hospital Doctor: 2010: Plymouth;
2012: Treadmills, NSW Australia;
2016: London.

Catherine Anne Wyllie
b. 31 Jul 1962, Charing Cross Hospital, Westminster
Specialist decorator. Fitness Instructor.
& Pascal John Dolan
b. ca 1961
Student nurse.
m. 24 Oct 1981, St Joseph's Ch, Gordon Rd, Derby

Catherine Anne Wyllie
b. 31 Jul 1962, Charing Cross Hospital, Westminster
Specialist decorator. Fitness Instructor.
& Philip Martin Lawford
b. 23 Jun 1959, 7 Parsons Green, Fulham, London
Builder and Decorator.
m. 27 Aug 1996, Merton registry office, London

Joanna Theresa Wyllie
b. 22 Jan 1964, Greys Cottage, Hogs Back, Puttenham, Nr Guildford, Surrey
d. 13 Nov 1964, Greys Cottage, Hogs Back, Puttenham, Nr Guildford, Surrey

Adrian Peter Lawford
b. 5 May 1993, Queen Mary's University Hospital, Roehampton, Mx

Emeline Jo Lawford
b. 10 Aug 1995, St George's Hospital, Tooting, Mx

Rosemary Priscilla Ferrand
b. 30 Aug 1912, Morland Hall, Alton, Hants
d. 19 Jul 1987, Whiteway House Nursing Home, Winterbourne Steepleton, Dorchester, Dorset
2nd dau. Violinist, music teacher at St Bernards Slough.
& Antony Powys-Lybbe
b. 29 Jun 1909, Rectory Farm, Streatley, Berks
d. 10 May 2004, Raynor's, Hyde Heath, Bucks
Only s. Piano tuner. Motor racing driver. Lt Col in R Signals in WW2.
m. 27 Nov 1937, St Mary's, Woolhampton, Berks

Olivia Anne Powys-Lybbe
b. 1 Feb 1943, 330 Wellington Park, Belfast, Ireland
1st dau. Teacher, singer, oboeist. Of La Pantaine,
Cenac et St Julien, France.
& Barrie Michael Simms
b. 28 Sep 1938, 32 Hanley Road, Southampton
d. 9 Oct 1997, Redouline, le Coux et Bigaroque, France
Director of Music, organist, conductor.
m. 11 Apr 1974, Registry office, Banbury, Oxon

Olivia Anne Powys-Lybbe
b. 1 Feb 1943, 330 Wellington Park, Belfast, Ireland
1st dau. Teacher, singer, oboeist. Of La Pantaine,
Cenac et St Julien, France.
& Timothy Lyndon Burt

David Powys-Lybbe
b. 1 Apr 1946, 20 Peppard Road, Caversham,
Reading
3rd s. Computing consultant and author.
& Julie Anne Atkinson
b. 13 Mar 1954, 2 Trooper Terrace, Halifax, Yorks
d. 24 Dec 1984, 1c Straight Road, Windsor, Berks
Child care officer.
m. 26 Sep 1981, All Souls Church, St Marylebone,
Westminster

David Powys-Lybbe
b. 1 Apr 1946, 20 Peppard Road,
Caversham, Reading
3rd s. Computing consultant and author.
& Mary Geraldine O'Hea
b. ca 1948
At 1st marr. was Cookery demonstrator, at
2nd was printing representative.
m. 29 Jun 1991, St Erconwald's RC church,
Walton on Thames, Surrey

David Powys-Lybbe
b. 1 Apr 1946, 20 Peppard Road,
Caversham, Reading
3rd s. Computing consultant and author.
& 'Tina' Christina Carole Wiseman
b. 9 May 1948, Sleaford Nursing Home,
Sleaford, Lincs
In 2000, Counsellor.
m. 18 Apr 2000, Fathoms Restaurant,
St James, Barbados

Rosalind Bridget Powys-Lybbe
b. 5 Aug 1947, Tenterden Nursing Home,
Chesham Bois
2nd dau. Teacher, cellist, leader of orchestra.
& Mohamed Salim Laher
b. 7 May 1944, Boksburg, South Africa
Entrepreneur and project manager
m. 29 Dec 1970, Watford Register office, Herts

Francesca Margaret Wyllie
b. 28 Oct 1965, Watford Peace
Memorial Hospital, Herts
Sculptor.
& John Sunter
b. ca 1961
Music tours coordinator.
m. 27 May 1987, Newcastle-on-
Tyne register office

Francesca Margaret Wyllie
b. 28 Oct 1965, Watford Peace
Memorial Hospital, Herts
Sculptor.
& David Huw Bicknell
b. 2 Apr 1963, Leeds maternity
hospital, West Yorks
Product Designer.

Francesca Margaret Wyllie
b. 28 Oct 1965, Watford Peace
Memorial Hospital, Herts
Sculptor.
& John Charles Oliver Puddy
b. ca 1948
Charity director.
m. 4 Jul 1998, Registry Office,
Taunton, Somerset

Francesca Margaret Wyllie
b. 28 Oct 1965, Watford Peace
Memorial Hospital, Herts
Sculptor.
& Stephen David Hugh Tyler-Diamond
b. ca 1961
Company director.
m. 14 Sep 2002, Register Office,
Torquay

Richard David Powys-Lybbe
b. 8 Dec 1983, Heatherwood
Hospital, Ascot
Only s.

Shenaz Amena Laher
b. 29 Oct 1973, Queen Charlotte's
Hospital, Hammersmith
& Anthony William Bagshaw
b. 30 Apr 1970, Nether Edge Hospital,
Sheffield, Yorks
m. 24 Mar 2001, Holy Saviour church,
Bitterne, Southampton

Amir Yusuf Laher
b. 3 Dec 1975, Queen Charlotte's
Hospital, Hammersmith
Software developer.
& Nina Teresa Cosslett
b. 29 Sep 1975, National Women's
Hospital, Auckland, New Zealand
m. 8 Oct 2008, Pembroke Lodge,
Richmond Park, Mx

Ruben Brendan Bicknell
b. 23 Nov 1993, Hinchingsbrooke
Hospital, Huntingdon

Elsbeth Safia Bagshaw
b. 1 Dec 2002, Kettering General
Hospital, Kettering, Northants
1st dau.

Poppy Grace Bagshaw
b. 9 May 2006, Kettering
General Hospital, Northants
2nd dau.

Jasmine Ane Safia Laher
b. 9 Apr 2008, Queen Charlotte's
Hospital, Hammersmith

Vice Admiral Ronald Hamilton Curzon Hallifax CB, CBE
b. ca Aug 1885, Stoneham, Hants
d. 6 Nov 1943, Air crash at Sollum, North Africa, returning to England
2nd s. Naval Officer, rising from cadet in 1901 to vice admiral in 1942.
& Joanne Mary Hughes
b. ca Feb 1901, Truro district, Cornwall
d. 1 May 1972, Longcroft, Shedfield, Hants
3rd dau., co-heir. President of Mothers Union 1962-70. JP for Hants.
m. 18 Oct 1923, Plympton district, Devon

Nancy Veronica Ferrand
b. 30 Aug 1916, Alton district, Hants
d. ca Aug 1980, Bracknell district, Berks
Driving Judge.
& Brigadier Geoffrey Loveston Pethick CBE, DSO
b. 25 Nov 1907, Redlands, Plymouth
d. 15 Feb 2002, Sunningdale, Berks
Army Officer. RHA.
m. ca Aug 1939, Bradfield, Berks

Diana Dominica Hallifax
b. 18 Mar 1925, Plympton district, Devon
1st dau.
& (James) Michael Sword
In Colonial Admin Service, Tanganyika.
m. 22 Jul 1948, St John the Baptist, Shedfield, Hants

Admiral Sir David John Hallifax KCB, KBE
b. 3 Sep 1927, Plymouth district, Devon
d. 23 Aug 1992, Brew House, Englefield, Reading, Berks
Only s. Deputy to the Supreme Allied Commander Atlantic.
Govnr of Windsor castle.
& Anne Blakiston Houston
b. 8 Jan 1934, Chester district, Cheshire
m. 8 Dec 1962

Diana Elizabeth Pethick
b. 1 May 1940, Fulmer Chase,
Fulmer, Bucks
& Jim Beckett
b. 1940
Fisheries scientist, and senior
manager and negotiator, for
Canadian government.
m. ca 1975

Robert Arthur Hallifax Sword
b. 16 May 1952, Droxford
district, Hants
1st s.

David Stephen Sword
b. 22 Oct 1954, Dar-es-
Salaam
2nd s.

Emma Clare Sword
b. 12 Jun 1959, Dar-es-
Salaam
Only dau.

Louisa Kate Hallifax
b. ca May 1964, Droxford district,
Hants
& Hugo Roderick Charles Burnand
Society and royal photographer.
m. ca May 1993, Reading &
Wokingham district, Berks

Thomas Ronald Hallifax
b. ca Nov 1965, Droxford
district, Hants

Matthew William Hughes Hallifax
b. ca Nov 1967, Wokingham
district, Berks
d. ca Aug 1989

**Catherine Rose Ingrid Benyon
(born Shelley)**
b. 15 Nov 1958
& Peter Ian Craig
m. 22 Sep 1984

Safia Rosemary Laher
b. 18 Aug 1987, Queen Charlotte's
Hospital, Hammersmith

Fergus Matthew Christian Burnand
b. 2 Oct 1994, Kensington & Chelsea
district, London

Lily Susan Hallifax Burnand
b. 9 Mar 1996, Kensington &
Chelsea district, London

Una Peta Rose Burnand
b. 1 Jan 1998, Kensington &
Chelsea district, London

Maya Phyllis Anne Burnand
b. 26 Jun 2000, Kensington &
Chelsea district, London

William Robin Craig
b. 17 Jan 1988
Only s.

Georgina Elizabeth Craig
b. 27 Dec 1989
1st dau.

Rachel Louisa Craig
b. 22 May 1992
2nd dau.

Sophia Teresa Rosalind Laher
b. 24 Jul 2012, Auckland City Hospital,
*2 Park Road, Grafton, Auckland 1023,
New Zealand

Brigadier Robert Dampier Halifax
b. 28 Jul 1804, Probably Richard Castle, Salop
d. 1 Jun 1857, Karnal, North of Delhi, India
1st s. Captain 1836, Lt Col 1843, Col in 1854, all in 75th Foot (Stirlingshire regt).
& Harriet Thomson
b. 20 Jan 1812, Dover, Kent
d. 22 Jan 1891, Ellerslie, Chilston Road, Tunbridge Wells
1st dau. 1st cousin of Charles Dickens' 1st wife.
m. 10 Jul 1832, Wynberg, Cape Colony

(Anne Dreyer) Elizabeth Halifax
b. ca Nov 1932, Droxford district, Hants
& Sir William Richard Benyon (born SHELLEY)
b. 17 Jan 1930
1st s. MP. Of Englefield Ho, Berks. High Sheriff of Berks: 1995. Kt: 1994.
m. 24 Aug 1957, St John the Baptist, Shedfield

Cynthia Margaret Halifax
b. ca Aug 1916, Portsmouth district, Hants
Only dau. No public records found after her
second marriage in 1975.
& John Macdonald Westwood
d. bef Mar 1973
Tea merchant
m. 4 Nov 1939, St Peter's Church, Colombo, Ceylon

**Richard Henry Ronald Benyon
(born SHELLEY)**
b. 21 Oct 1960
1st s.
& Emma Helen Villiers
Yr dau.
m. 8 Oct 1988

**Edward William Benyon
(born SHELLEY)**
b. 23 May 1962
2nd s.
& Katy E M Crofts
Yr dau.
m. 17 Jun 1989

**Mary Elizabeth Benyon
(born SHELLEY)**
b. 4 Jul 1965
2nd dau.
& Capt Thomas R P Riall
m. 9 Jun 1990

Susannah Eve Benyon
b. 17 May 1969
3rd dau.
& George Neville McBain
m. 18 May 1996

Jennifer Margaret Westwood
b. 1941
Only dau.
& David N Wright
No public records found.
m. ca Aug 1961, Alton district, Hants

Jeremy John Halifax Westwood
b. 1943
Birth record not found, but prob. born in Ceylon.
& Camilla Rose Catlow
b. 3 Jun 1950, Windsor district, Berks
2nd dau.
m. 3 Feb 1973, St John Baptist, Tunstall, Lancs

Harry Charles William Benyon
b. 12 Jul 1990
1st s.

Thomas Anthony Edward Benyon
b. 6 Jun 1992
2nd s.

Frederick Richard Benyon
b. 14 Mar 1994
3rd s.

Charles Benyon
b. 20 Aug 1991
Only s.

Victoria Benyon
b. 11 Apr 1993
Only dau.

Rosanna Eleanor Riall
b. 29 Jun 1992
Only dau.

Phineas Patrick Riall
b. 28 Oct 1993
1st s.

Mathew Thomas William Riall
b. 26 Apr 1996
2nd s.

Susan Wright
One possible birth record
found: will be ordered

Flora Margaret J Westwood
b. ca Aug 1976, Wandsworth
district, London
1st dau.
& Robin S C Martin-Jenkins
m. Feb 2000, Lancaster district,
Lancs

Rear Admiral John Salwey Hallifax
b. 9 Mar 1846, Birr, Ireland
d. 11 Dec 1904, Upton Cottage, Old Alresford, Hants
8th child, 3rd s. RN: 1883: Commander, 1901: Captain, retd., 1904: Rear-Adml (retd).
& Charlotte Annie Hamilton
b. 31 Aug 1858, Corfu Island, Greece
d. 8 Oct 1943, The Old House, Bradfield, Berks
1st child.
m. 27 Apr 1882, St John's Church, Cheltenham, Glos

Captain Oswald Ernest Hallifax DSO
b. 12 Nov 1888, Bitterne, Hants
d. 5 Sep 1984, Langsdown Nursing Home, Hindhead, Surrey
Naval Officer
& Margaret ("Peggy") Cufle-Kelly Huleatt
b. 11 Jul 1895, Waltham Abbey, Essex
d. 3 Dec 1971, Hornbeams, Chapel Rd, Rowledge, Farnham, Surrey
3rd dau.
m. ca Nov 1915, Chester district, Cheshire

Eustace de Courcy Hallifax DSC
b. ca Nov 1891, Alverstoke district, Hants
d. ca May 1966, Sturminster district, Dorset
In 1916 was Lt-Cdr in RN Air Squadron.
& Edith Southey
b. 1892
d. 26 Jun 1955, Fulham district, Middlesex
Only child (and heir).
m. 29 Apr 1916, Winchester district, Hants

Cynthia Margaret Hallifax
b. ca Aug 1916, Portsmouth district, Hants
Only dau. No public records found after her
second marriage in 1975.
& Bernard J Samuel
m. ca May 1975, Surrey South Western district

Lt-Cmdr RN Derek Huleatt Hallifax
b. 22 Jul 1921
d. 24 Sep 1986, 2 Clearview Rd London SW16
R N. His and Jean's children not 100% confirmed.
& Jean Murray
b. 3 Nov 1929
Sole heir
m. ca Aug 1952, Maldon, Essex

Peter John de Courcy Hallifax
b. 9 Mar 1917, Penzance district, Cornwall
1st s. In 1960 was an Importer on his way to New Zealand.
& Helen Scott Johnstone
b. 15 Jan 1924
m. 19 Dec 1953, Blenheim, New Zealand

Michael Eustace Hallifax
b. 18 Sep 1919, Winchester district, Hants
d. 8 Feb 2008, Probably London
& Elizabeth Kemp Howarth
b. ca 1923
d. 23 Sep 2012, Probably London
m. 11 Dec 1942, Kensington district, London

Emma R Hallifax
b. ca Aug 1953, Maldon district, Essex
Only dau.

Roderick James Hallifax
b. 5 Jan 1959, Chatham district, Kent
Probably the only son. Burke:
Civil servant.
& Pamela Wharfe
m. 11 Dec 1987, Hounslow district, Middlesex

James Hallifax
b. ca Feb 1959, Chatham district, Kent
Possibly this apparent birth never existed!

Charlotte Vanessa Jane Hallifax
b. 4 Jan 1955, Christchurch, New Zealand
Only dau.

Richard Granville de Courcy Hallifax
b. 30 Sep 1957
Only s?

Guy Stuart Hallifax
b. 16 Oct 1949, Ipswich district, Suffolk
1st s.
& Susan A Scarratt
m. ca Aug 1971, Hereford district, Herefords

Clive Alexander Hallifax
b. 13 Oct 1951, Kensington district, London
2nd s.
& Helen C Coslett
m. ca Oct 1987, Swansea district, Glamorgans

Rosanna Claire Westwood
b. ca Nov 1974, Wandsworth district, London
2nd dau.

Clara Isobel K Hallifax
b. 20 Dec 1992, Lambeth district, London
Only dau.

James William Hallifax
b. Feb 1990, Hammersmith district, London
Only s.

Catherine Jean Hallifax
b. Mar 1993, Hammersmith district, London
Only dau.

Benjamin Michael Hallifax
b. ca Aug 1974, Wandsworth district, London
& Lucy V Brown
m. ca Jun 2003, Hampshire North district

Oliver Richard Hallifax
b. ca Nov 1976, Wandsworth district, London

Kate Elizabeth Hallifax
b. ca Sep 1988, Swansea district, Glamorgans

John James Hallifax
b. ca Sep 1991, Swansea district, Glamorgans

Harry Stuart Hallifax
b. ca Apr 2005, Kingston upon Thames district, Surrey

Descendants of Bishop Samuel and Catherine, née Cooke, Halifax

Rt Rev Samuel Halifax LL.D., Bishop of Gloucester
 b. 18 Jan 1733, Mansfield
 d. 4 Mar 1790, Dartmouth St, Westminster
 Reg. Prof. of Civil law. Bishop of Gloucester then St Asaph & Catherine Cooke
 d. ca Jul 1824, Hampton, Middlesex
 2nd daughter
 m. 12 Oct 1775, St Mary's, Lambeth palace, Middlesex

Gertrude Halifax
 b. 1776

Rev Robert Fitzwilliam Halifax
 b. ca Jun 1778
 d. 16 Jul 1837, Batchcop, Ludlow, Salop
 Rector of Richards Castle.
 & Eliza Bourke Ricketts
 b. 5 Sep 1783, Spanish Town, Jamiaca, West Indies
 d. 18 Apr 1814, Probably Richards Castle, Salop
 m. 29 Aug 1803, Ashford Bowdler, Salop

Richard Halifax
 b. ca 1779
 d. 1782, Warsop
 2nd s. Died from falling into a vessel of hot liquor in a brew-house.

Charlotte Anne Halifax
 b. 31 Oct 1780, Warsop, Notts
 In 1861, unmarried.

Marianne Halifax
 b. ca 1782, London
 d. abt 1863
 She and Henry were 1st cousins.
 & Rev Henry Taylor
 b. 18 Jul 1791, Westallington, Devon
 Rector of Stockenham and of Southpool, Devon.

Caroline Halifax
 b. ca Aug 1783

Catharine Halifax
 b. ca Aug 1784

Elizabeth Halifax
 b. 28 Aug 1785

Anne Halifax

Ursula Halifax
 b. 17 Sep 1893, Ashurst, Bury Road, Alverstoke, Hants
 d. 24 Jul 1977, Prob Boxted Hall, Bury St Edmunds, Suffolk
 Yr dau.
 & Captain Edward Halifax Weller Poley LVO
 b. ca Aug 1879, St George, Hanover Sq, London
 d. 12 Jun 1948, Boxted Hall, Bury St Edmunds, Suffolk
 Only s. In Grenadier Guards. High Sheriff of Suffolk.
 m. 21 Mar 1916, All Saints church, Compton, Hants

Pamela Edith Halifax
 b. ca Aug 1923, Winchester district, Hants
 & Major Michael Roland Leahy MBE, MC
 b. 15 Sep 1919
 Retired from Army in 1958.
 m. 15 May 1945, Kensington district, London

Sheila M Weller-Poley
 b. ca Nov 1917, St Geo Han Sq dist, London
 Chairman of W Sx Educ Comm.
 & Brig Sir Otho Leslie Prior-Palmer
 b. 28 Oct 1897, Dublin
 d. 29 Jan 1986, Honiton, Devon
 In army 1916-1945. MP for Worthing, Sx. Kt: 1959.
 m. 11 May 1940, Sudbury district, Suffolk

Sheila M Weller-Poley
 b. ca Nov 1917, St Geo Han Sq dist, London
 Chairman of W Sx Educ Comm.
 & Louis C de Chazal
 m. ca Aug 1965, Kensington district, London

Christopher Michael Leahy
 b. 8 Mar 1947, Petersfield district, Hants
 1st s. Too many marriages to identify his.

Anthony John Halifax Leahy
 b. 24 Mar 1949, Tripoli, Libya
 2nd s. No further records after birth.

Jonathan Edmund Leahy
 b. 22 Sep 1950, MOASCAR, Egypt
 3rd s. No identifiable further records after birth.

Philippa Sarah Leahy
 b. 14 Jun 1953, FONTAINEBLEAU, France
 1st (& only?) dau. No further records found.

David Errol Prior-Palmer
 b. 20 Feb 1941, Bath district, Somerset
 & Elizabeth H Young
 m. ca Aug 1974, Chichester district, W Sussex

Penelope E Prior-Palmer
 b. 2 Apr 1943, Sudbury district, Suffolk
 1st dau of 2nd marr. of her father,
 1st of her mother. No children found.
 & Robert Gurland
 m. ca Aug 1972, St Marylebone, Middx

Anne Ursula Prior-Palmer
 b. 25 May 1948, Chichester district, Sussex
 2nd dau. of 2nd marr. of her father,
 1st of her mother.
 & Oscar R H Wittart Van Hoogland
 m. ca Aug 1979, Honiton district, Devon

Anne Ursula Prior-Palmer
 b. 25 May 1948, Chichester district, Sussex
 2nd dau. of 2nd marr. of her father,
 1st of her mother.
 & Alan J Cramsie
 Birth might be in 1933. No children with Anne.
 m. ca Aug 1972, Chichester district, Sussex

Alexander Thomas Prior-Palmer
 b. ca Aug 1977, Westminster district, London
 Prob. only child. No records available after 2005.

Jessica Christine Wittart Van Hoogland
 b. ca May 1983, Oxford district, Oxon
 Only dau.

Benjamin Nicholas F Wittart Van Hoogland
 b. Jul 1984, Oxford district, Oxon
 Only s.

Katherine Francesca Weller-Poley
 b. ca Feb 1973, Westminster district, London
 & Rupert Constantine Leigh-Wood
 m. Jul 2001, Brentwood, Essex

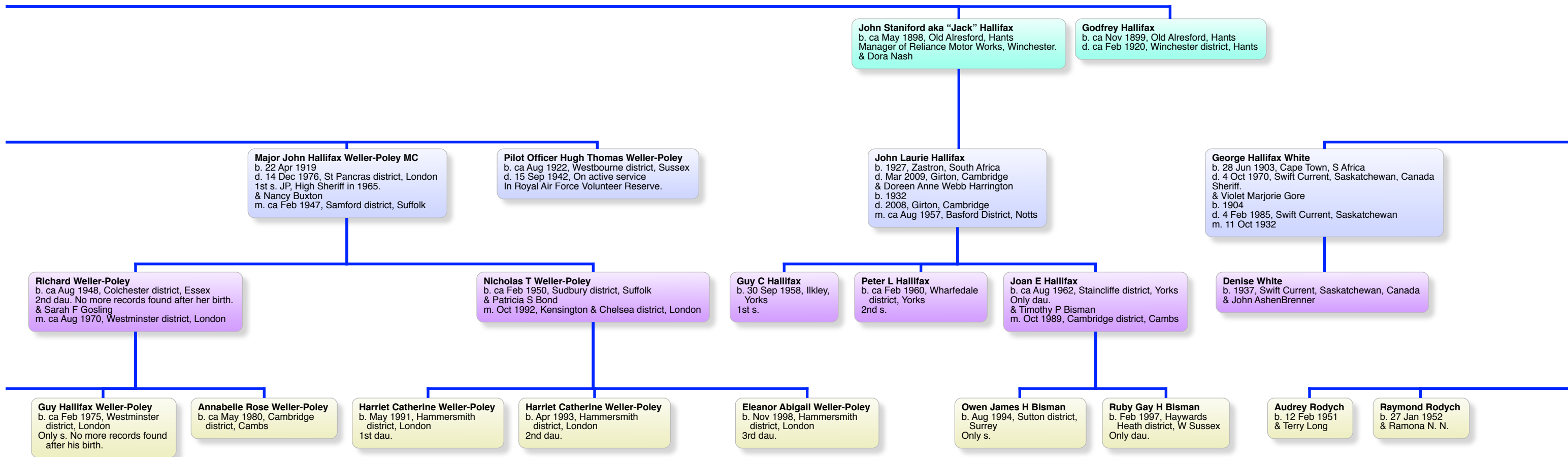

Emily Harford Hallifax
b. 10 Dec 1847, Poss Royal barracks, Dublin
d. 25 Sep 1874, Lucknow, India
9th child, 7th dau. Lived at Wimborne Minster, Dorset before marriage.
& Col George Augustus White
b. 5 Jul 1841, Warbleton, Sussex
d. 11 Apr 1934, Virginia Water, Surrey
At marriage was capt of 77th regt.
m. 11 Apr 1872, Wimborne Minster church, Dorset

May Harriet Louisa Hallifax White
b. 1 Jan 1873, Lucknow, India
d. 24 Jun 1882, Portsea Island, Hants

Bertie John White
b. 9 May 1905, Borden, Kent
d. 1 Dec 1967, Swift Current, Saskatchewan, Canada
Worked on a Canadian Govt experimental farm.
& Evelyn Larue
b. 12 Feb 1905
d. 10 Apr 1999
m. 23 Oct 1927

Iris Dolores Anne White
b. 8 Oct 1928
d. 26 Mar 2006
& Walter Rodych

John Edward White
b. 6 Jun 1931
& Margaret Lorraine Lachance

Evelyn Mary White
b. 5 May 1939
& Robert Edward Murphy
m. 1 Sep 1962

Mary Margaret Henze
b. 29 Dec 1941, Dartmouth,
Nova Scotia, Canada
Nurse.
& Donald Hans Jacobson
Teacher.
m. 8 Feb 1964

Joan Henze
b. 13 May 1943, Victoria,
British Columbia, Canada
Teacher.
& Mervin Berl Baskin
Electrician.
m. 7 Oct 1972

Kenneth Rodych
b. 8 Mar 1953
& Kayrella N. N.

Gregory Rodych
b. 21 Feb 1955
& Nancy N. N.

Vincent Rodych
b. 18 Oct 1957
& Cheryl N. N.

Murray Rodych

Evelyn Marie White
b. 9 Aug 1955
& Kent Allen
m. 5 Jul 1975

Deborah Anne White
b. 21 Apr 1957

Michael Aaron White
b. 6 Aug 1959
& Deborah Anne Mainlander
m. 20 Aug 1983

Teresa Dawn White
b. 25 Aug 1961
& William Thomas Braga
m. 4 Jun 1983

Mary Joan White
b. 15 Jul 1964
d. 22 Aug 1964

Michael Jacobson
In RCMP.
& Mary Huddleston

Lisa Jacobson
& Gord Redlin

Gary Jacobson

Scott Jacobson

Shayla Redlin

Kylie Redlin

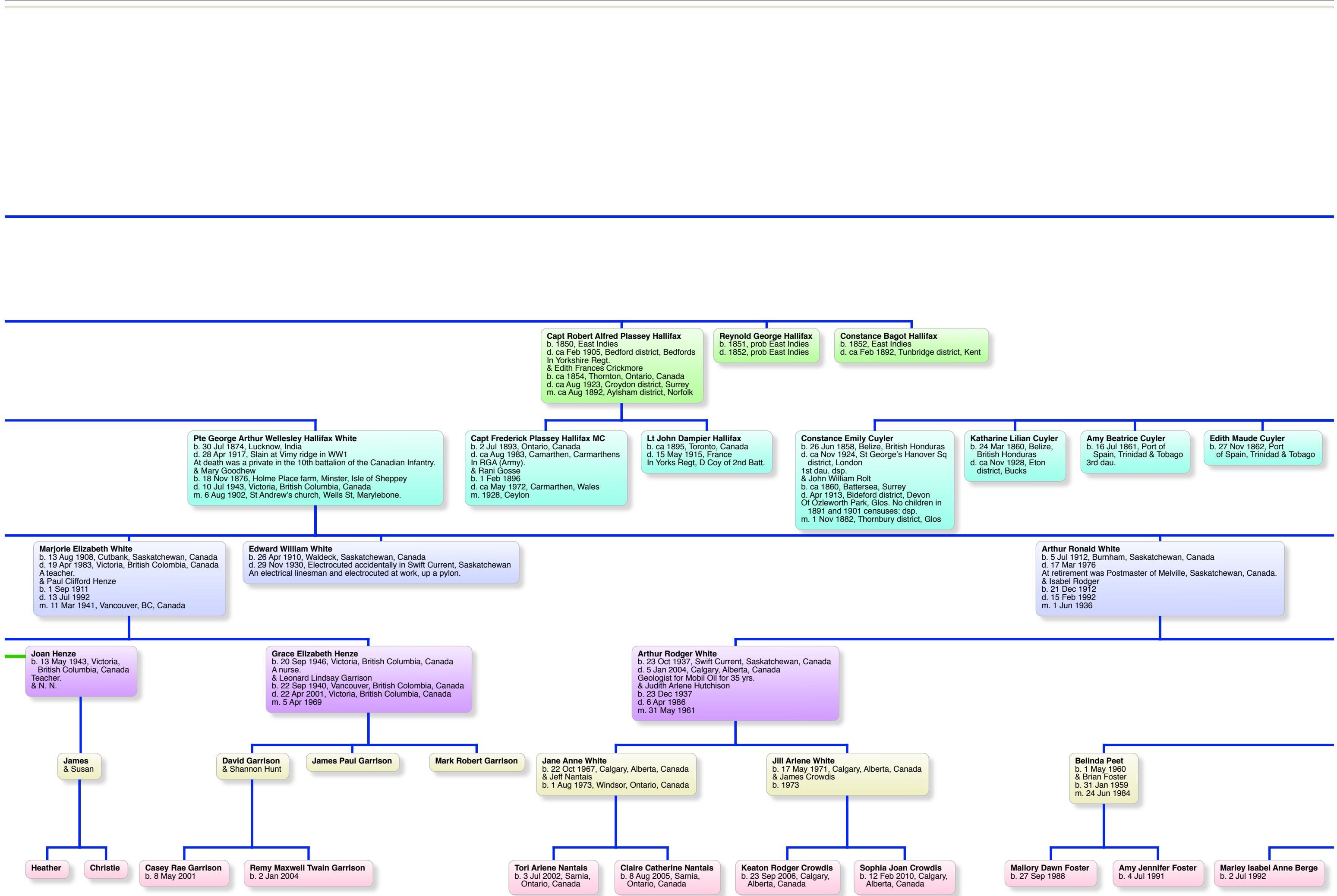

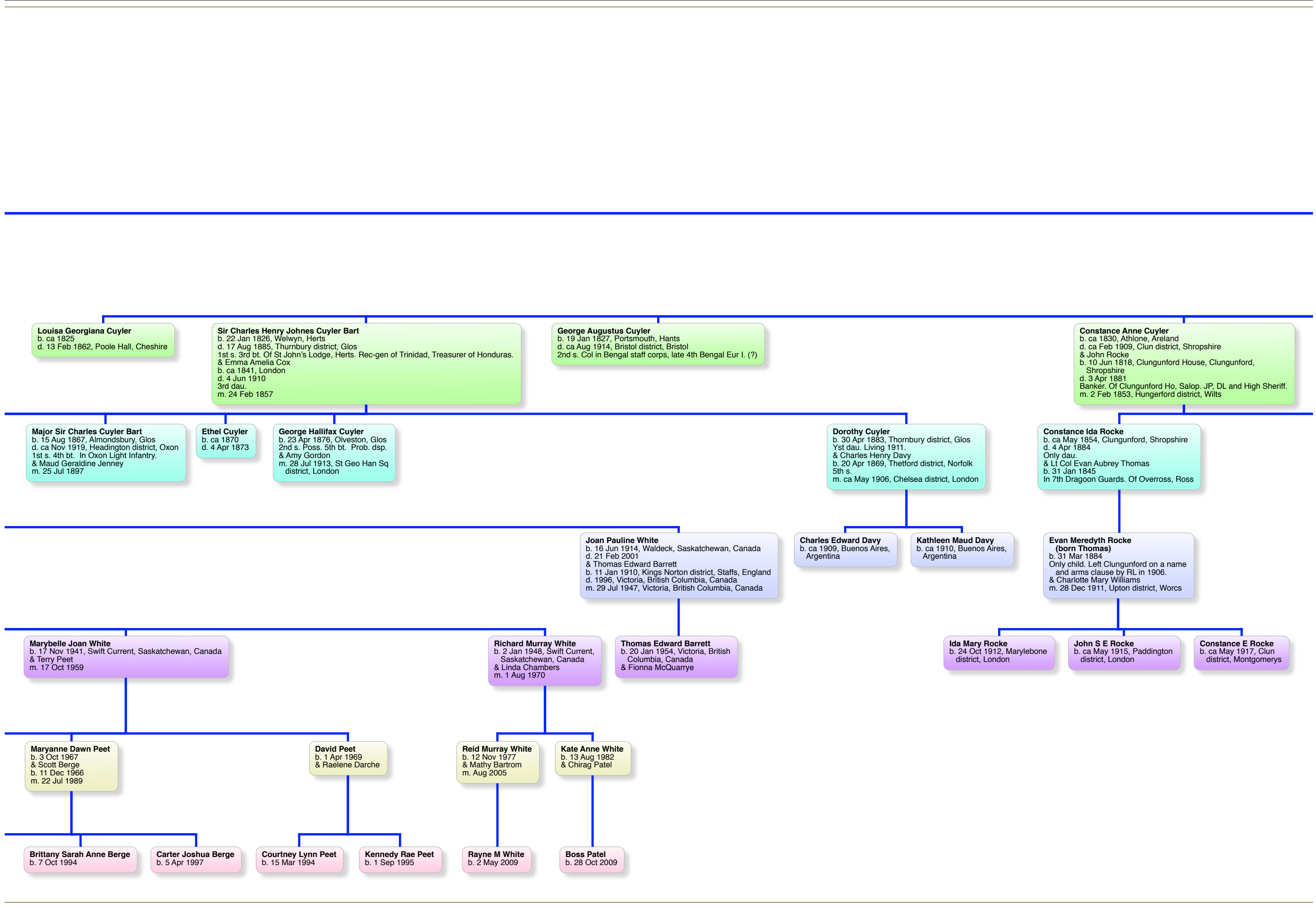

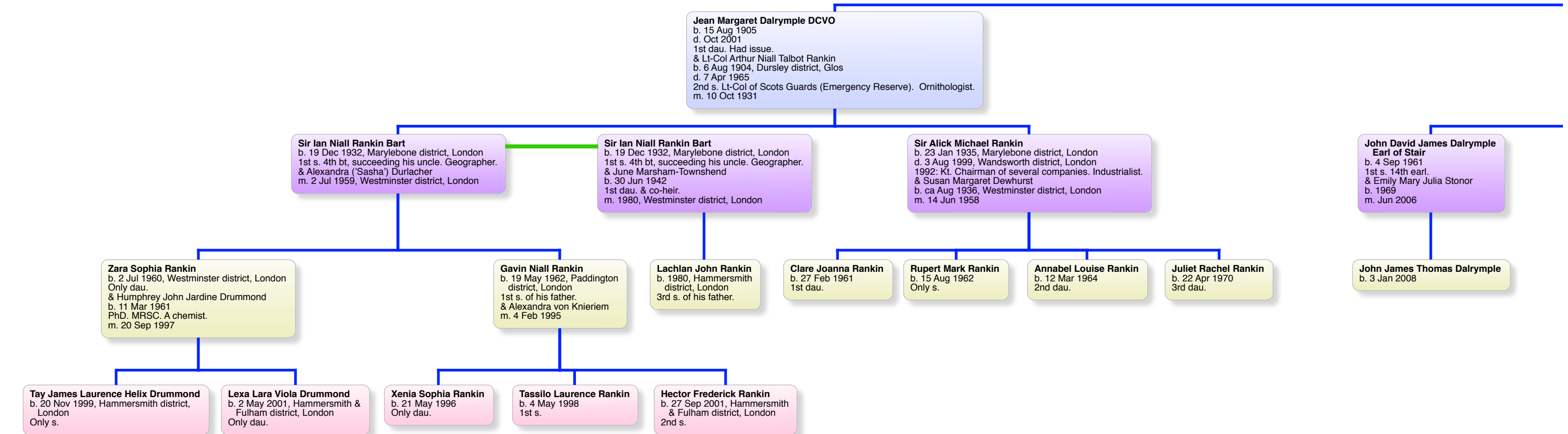
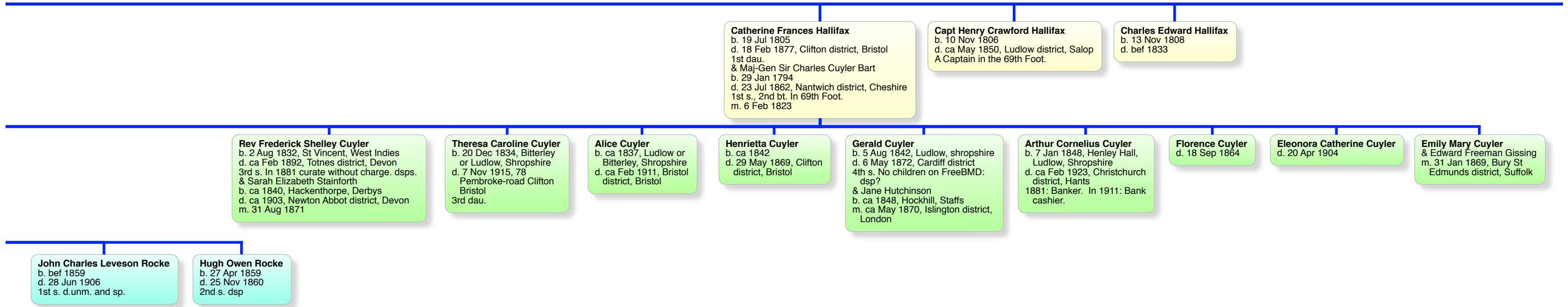

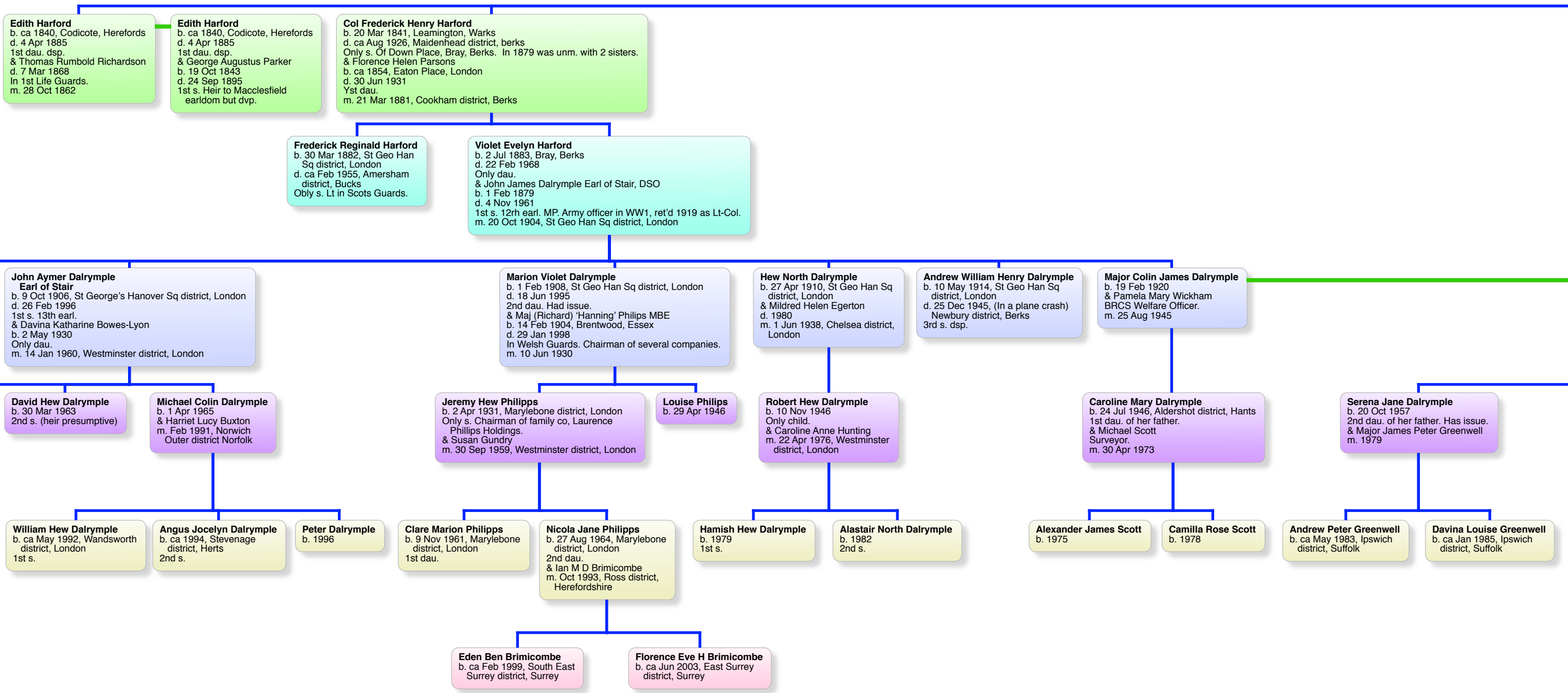

Louisa Eliza Bourke Halifax
b. 5 Nov 1809, Richards Castle, Salop
d. ca Aug 1876, Cookham district, Berks
2nd dau. Had 1s, 2 daus.
& Frederick Paul Harford
b. ca 1803, London
d. ca Feb 1860, Cookham district, Berks
Late of the Guards. DL.
m. ca May 1838, Cookham district, Berks

Marian Harford
b. ca 1842, Bray, Berks
d. 5 Sep 1911, Bodrhyddan, Rhuddlan, N Wales
2nd dau. Had issue.
& Conwy Grenville Hercules Rowley-Conwy
b. ca 1841, Rhuddlan, Flints
d. 18 Jan 1900, St Asaph district, Flints
1st s. Late 2nd Life Guards, capt. Of Bodrhyddau, Flints.
m. 20 May 1869

Gwladys Freda Rowley-Conwy
b. ca May 1873, Grosvenor Gdns, London SW
d. 14 Aug 1931, Marylebone district, London
Only dau. Had issue.
& Major Hugh Edmond Ethelston Peel
b. 13 Nov 1871, Bodelwyddau, Flints
d. 25 Jun 1950, His home at Wrexham, Denbighshire
Of Bryn-y-Pys, Flint. JP.
m. 25 Feb 1892, Wrexham district, Wrexhams

Maurice William Glyn Rowley-Conwy
b. 27 Mar 1874, Rhuddlan, Flints
d. 26 Jan 1913, St Asaph district, Flints
1st s.

Rear-Admiral Rafe Grenville Rowley-Conwy RN, CMG
b. 11 Sep 1875, Rhuddlan, Flints
d. 4 Apr 1951, Bodrhyddan, Rhuddlan, Flints
A long career in RN. d.unm.

Major Colin James Dalrymple
b. 19 Feb 1920
& Fiona Jane Edwards
Only dau.
m. 12 Mar 1956, Chelsea district,
London

Edmond Owen Ethelstone Peel
b. 13 Jul 1893, Wallington Hall.
Downham Market, Norfolk
d. ca Feb 1935, Ellesmere dist,
Flints
Only child. Apparently dsp.
& Violet M F B Jardine
m. ca Nov 1919, St Martin district,
London

**Lt-Col Geoffrey Alexander Rowley-Conwy
Lord Langford**
b. 8 Mar 1912
Lt-Col in 1945. 9th baron in 1953.
& Ruth St J Murphy
d. 1991
m. 24 Jan 1939, St Mary's church, Cadogan
Gardens, London

**Lt-Col Geoffrey Alexander Rowley-Conwy
Lord Langford**
b. 8 Mar 1912
Lt-Col in 1945. 9th baron in 1953.
& Grete Von Freiesleben
b. 11 Sep 1922
d. 16 Jan 1973, Llangwyfan Hospital, North Wales
m. 7 Feb 1957

Andrew David Dalrymple
b. 10 Oct 1959
& Bryony Major
m. Jul 1987, Kingsbridge
district, Devon

Rose Joanna Dalrymple
b. 6 May 1962
3rd dau. of her father.
& Charles Leighton Dudgeon
m. 1987

Peter Alexander Rowley-Conwy
b. 1951
1st s. Prof (archaeology?) at
Durham University.
& Deborah Jane Stevens
m. 1979

John Seymour Rowley-Conwy
b. 1955
2nd s.
& Emma Josephine Brown
A GP in Gracefield Gardens, Lambeth.
m. 7 May 1983, Parish church,
Llandêilo Vawr, Dyfed

Louisa Alice Clare Dalrymple
b. ca Oct 1990, Hammersmith
district, London
Only dau.

Hew William James Dalrymple
b. 1993
Only s.

Sara Rose Dudgeon
b. 1991
Only dau.

Edward John Dudgeon
b. 1993

Gabrielle Catrin Rowley-Conwy
b. 14 Mar 1984, Cambridge
district, Cambs

Eleanor Marsli Rowley-Conwy
b. ca Jul 1986, Cambridge
district, Cambs

Katherine Grete Clare Rowley-Conwy
b. 20 Nov 1985, Westminster
Hospital, London

William Geoffrey Peter Rowley-Conwy
b. ca Jul 1988, Westminster district,
London

Caroline Charlotte Hallifax
b. 2 Dec 1810, Richards Castle, Salop
d. ca May 1883, Exeter district, Devon
Reported to have had issue but not visible in 1841, 1851 or '61 censuses.
& Rev Richard Davies Evans
b. ca 1805, St Asaph, Flint
d. 6 Jan 1871, Leominster district, Herefords
1st s. Rector (and patron) of Kingsland, Herefords: 1841 till death.
m. 2 Jan 1838, All Saints church, Leamington, Warks

Georgiana Lukin Hallifax
b. 16 Jul 1812
d. ca Feb 1889, St George Hanover Sq district, London
Had one dau by 1853.
& Rev Edward Coplestone Phillpotts
b. ca 1813, Durham Cathedral precincts
d. 27 Jan 1866, Launceston district, Cornwall
3rd son of bishop of Exeter. Rector, finally, of Lezant, Cornwall from 1847
m. ca Aug 1840, Exeter district, Devon

Octavia Gertrude Hallifax
b. ca Feb 1814, Richards Castle, Shropshire
d. ca Aug 1899, Exeter district, Devon
8th dau. Prob dsp.
& Rev Robert Augustus Knox
b. ca 1815, Dublin, Ireland
d. ca Aug 1876, Crediton district, Devon
1851 and '61: Curate of Shobrooke. Prob. dsp.
m. ca Aug 1842, Newton Abbot district, Devon

Clara Gertrude Phillpotts
b. ca Feb 1843, Stoke Climsland, Devon
1st dau.

Alice Charlotte Phillpotts
b. ca Aug 1844, Stoke Climsland, Devon
d. ca Aug 1880, St. Geo. Han. Sq. district, London
2nd dau.

George Henry Phillpotts
b. ca Aug 1846, Stoke Climsland, Devon
1st s.
& Charlotte Elizabeth Fane
b. ca Feb 1848, Sherborne Lodge, Oxon
m. ca Feb 1871, Wycombe district, Bucks

Ernest Robert Phillpotts
b. ca Nov 1848, Lezant, Cornwall
d. ca Aug 1913, Brighton district, Sussex
2nd s. 1871: Clerk in census office.
& Marion Elizabeth Cooper
b. ca Sep 1855, Newchurch, Isle of Wight
d. ca Nov 1932, Brighton district, Sussex
m. ca May 1899, Brighton district, Sussex

Major Geoffrey Seymour Rowley-Conwy
b. 14 Sep 1877, Rhuddlan, Flints
d. 10 Aug 1915, Slain at Gallipoli
3rd s. In Loyal North Lancs regt.
& Bertha Gabrielle Cochran
b. 30 Sep 1880
d. 12 Jun 1984, Bodrhyddan, Rhuddlan, Clwyd
m. 7 Jun 1911, St Thomas' church, Portsmouth

Ivor Harford Rowley-Conwy
b. 26 Jan 1884, St Geo Han Sq district, London
d. ca Feb 1901, St Asaph district, Flints

**Lt-Col Geoffrey Alexander Rowley-Conwy
Lord Langford**
b. 8 Mar 1912
Lt-Col in 1945. 9th baron in 1953.
& Susan Winifred Denham
m. 3 Feb 1975, Westminster district, London

Rose Marian Rowley-Conwy
b. ca Aug 1915, Hartley Wintney district, Hants
& Ralph Becher Skinner
b. 13 Sep 1909
d. Jul 1994, Glyndwr district, Denbighs
m. 11 Aug 1938, Rhuddlan Parish church, Flints

Owain Grenville Rowley-Conwy
b. 27 Dec 1958, St Asaph district, Flints
3rd s but heir to barony.
& Joanna Featherstone
m. 3 May 1986

Christopher Geoffrey Hugh Rowley-Conwy
b. 19 Mar 1978

Charlotte Susan Gabrielle Rowley-Conwy
b. 9 Oct 1980
Only dau.

David Rafe Skinner
b. 8 Jul 1939
Only s.
& Shirley Starrett

Meriel Ann Skinner
b. 12 Apr 1941
SRN.
& Jasper Meredydd Garnham

Rosalind Hope Skinner
b. 22 Nov 1942

Huw Grenville Rowley-Conwy
b. ca Mar 1993, Lambeth
district, London
2nd s.

Thomas Alexander Rowley-Conwy
b. 20 Mar 1987, Rhuddlan district,
Denbighs

Magdalen Guinevere Rowley-Conwy
b. ca Dec 1988, Rhuddlan district,
Denbighs