

**William Trotter (born BROWN)**  
b. 1 Oct 1800, Tonbridge Wells, Kent  
d. 26 Mar 1887, Horton Manor, Epsom.  
1st surv. s. Of Horton Manor, Surrey. JP. Farmed 148 acres in 1881.  
& Mary Elizabeth Welbank  
b. 26 Mar 1812, Middlesex  
d. 15 Feb 1885, Horton Manor, Epsom, Surrey  
Eventual sole heir to her uncle John Trotter.  
m. 21 Aug 1834, Poss. St Mary, Bryanston Square, Westminster.

**George Brown**  
b. 5 Mar 1802  
d. 11 Apr 1876, Kensington district, London  
At marriage in 1858: merchant in Calcutta.  
& Hannah Thomas  
b. ca 1828, Montgomeryshire  
m. 2 Oct 1858, St Paul Cathedral, Calcutta, Bengal, India

**Rev Canon Henry Eden Trotter (born BROWN)**  
b. 2 Jun 1844, Wimbledon, Surrey  
d. 4 Jul 1922, 4 East Avenue, Bournemouth  
4th s. but 2nd surv and eventual heir in his issue. Vicar, rector and canon.  
& Mary Hodgson Gillett  
b. 18 Sep 1856, Ham, Kingston, Surrey  
d. 9 Feb 1947, 70 Porchester Rd, Bournemouth, Hants  
Only dau and eventual heir.  
m. 19 Apr 1877, St Peter's church, Pimlico, Mx

**Lt Ronald Herbert Gillett Trotter**  
b. 30 Aug 1885, 32 Carlton Crescent, Southampton  
d. 25 Sep 1915, Killed in action on Belgium/France border in WW1  
3rd s. d.unm. and sp. 1st Lt, 3rd Bn, Royal Berks Regt. Farmed in Argentina.

**Lilian Frances Gillett Trotter**  
b. 17 Feb 1887, The Vicarage, Ardington, Berks  
d. 6 Nov 1951, Belle Heather, Branagint, Christchurch, Hants  
3rd dau. President of English Elkhound Society. Heir, in her issue, to bro. Arthur.  
& Reginald Cecil Lybbe Powys-Lybbe (born POWYS)  
b. 12 Aug 1881, 71 Rue Tour Notre Dame, Boulogne\_sur\_Mer, France  
d. 25 Mar 1930, Rectory Farm, Streatley, Berks  
1st s. Benefactor. 1914 Star in WW1. Special Constable.  
m. 12 May 1908, St Mary's, Whitchurch, Oxon

**Arthur Malcolm Gillett Trotter MC**  
b. 15 May 1890, Ardington, Berks  
d. 7 Oct 1979, Trinity Hospital, Taunton  
4th and only surv. s. Tea planter/merchant.  
Major and MC in WW1. dsp. d.unm.

**Antony Powys-Lybbe**  
b. 29 Jun 1909, Rectory Farm, Streatley, Berks  
d. 10 May 2004, Raynor's, Hyde Heath, Bucks  
Only s. Piano tuner. Motor racing driver. Lt Col  
in R Signals in WW2.  
& Rosemary Priscilla Ferrand  
b. 30 Aug 1912, Morland Hall, Alton, Hants  
d. 19 Jul 1987, Whiteway House Nursing Home,  
Winterbourne Steepleton, Dorchester, Dorset  
2nd dau. Violinist, music teacher at St Bernards Slough.  
m. 27 Nov 1937, St Mary's, Woolhampton, Berks

**Ursula Margot Powys-Lybbe**  
b. 27 Nov 1910, Rectory Farm, Streatley  
d. 13 Jan 1997, St Raphael's Nursing Home, Danehill,  
Sussex  
Only dau. dsp. Photographer, author, magazine editor,  
hospital almoner.  
& Druce Hervey Buckland  
b. 20 Aug 1896, Undercliffe, New South Head Road,  
Double Bay, Woolahra, NSW, Australia  
d. 21 Oct 1963, Hornsby Hospital, Hornsby, NSW, Australia  
Mining engineer. Of Illaboo, Warrimoo, NSW, Australia.  
m. 16 Aug 1946, St Marylebone register office, London

**Olivia Anne Powys-Lybbe**  
b. 1 Feb 1943, 330 Wellington Park, Belfast, Ireland  
1st dau. Teacher, singer, oboeist. Of La Pantaine,  
Cenac et St Julien, France.  
& Barrie Michael Simms  
b. 28 Sep 1938, 32 Hanley Road, Southampton  
d. 9 Oct 1997, Redouline, le Coux et Bigarogue, France  
Director of Music, organist, conductor.  
m. 11 Apr 1974, Registry office, Banbury, Oxon

**Olivia Anne Powys-Lybbe**  
b. 1 Feb 1943, 330 Wellington Park, Belfast, Ireland  
1st dau. Teacher, singer, oboeist. Of La Pantaine, Cenac et St Julien, France.  
& Timothy Lyndon Burt

**David Powys-Lybbe**  
b. 1 Apr 1946, 20 Peppard Road, Caversham, Reading  
3rd s. Computing consultant and author.  
& Julie Anne Atkinson  
b. 13 Mar 1954, 2 Trooper Terrace, Halifax, Yorks  
d. 24 Dec 1984, 1c Straight Road, Windsor, Berks  
Child care officer.  
m. 26 Sep 1981, All Souls Church, St Marylebone, Westminster

**David Powys-Lybbe**  
b. 1 Apr 1946, 20 Peppard Road, Caversham, Reading  
3rd s. Computing consultant and author.  
& Mary Geraldine O'Hea  
b. ca 1948  
At 1st marr. was Cookery demonstrator, at 2nd was printing representative.  
m. 29 Jun 1991, St Erconwald's RC church, Walton on Thames, Surrey

**David Powys-Lybbe**  
b. 1 Apr 1946, 20 Peppard Road, Caversham, Reading  
3rd s. Computing consultant and author.  
& 'Tina' Christina Carole Wiseman  
b. 9 May 1948, Sleaford Nursing Home, Sleaford, Lincs  
In 2000, Counsellor.  
m. 18 Apr 2000, Fathoms Restaurant, St James, Barbados

**Francesca Margaret Wyllie**  
b. 28 Oct 1965, Watford Peace Memorial Hospital, Herts  
Sculptor.  
& John Sunter  
b. ca 1961  
Music tours coordinator.  
m. 27 May 1987, Newcastle-on-Tyne register office

**Francesca Margaret Wyllie**  
b. 28 Oct 1965, Watford Peace Memorial Hospital, Herts  
Sculptor.  
& David Huw Bicknell  
b. 2 Apr 1963, Leeds maternity hospital, West Yorks  
Product Designer.

**Francesca Margaret Wyllie**  
b. 28 Oct 1965, Watford Peace Memorial Hospital, Herts  
Sculptor.  
& John Charles Oliver Puddy  
b. ca 1948  
Charity director.  
m. 4 Jul 1998, Registry Office, Taunton, Somerset

**Francesca Margaret Wyllie**  
b. 28 Oct 1965, Watford Peace Memorial Hospital, Herts  
Sculptor.  
& Stephen David Hugh Tyler-Dimond  
b. ca 1961  
Company director.  
m. 14 Sep 2002, Register Office, Torquay

**Richard David Powys-Lybbe**  
b. 8 Dec 1983, Heatherwood Hospital, Ascot  
Only s.

**Shenaz Amena Laher**  
b. 29 Oct 1973, Queen Charlotte's Hospital, Hammersmith  
& Anthony William Bagshaw  
b. 30 Apr 1970, Nether Edge Hospital, Sheffield, Yorks  
m. 24 Mar 2001, Holy Saviour church, Bitterne, Southampton

**Ruben Brendan Bicknell**  
b. 23 Nov 1993, Hinchingsbrooke Hospital, Huntingdon

**Elsbeth Safia Bagshaw**  
b. 1 Dec 2002, Kettering General Hospital, Kettering, Northants  
1st dau.

**Poppy Grace Bagshaw**  
b. 9 May 2006, Kettering General Hospital, Northants  
2nd dau.

**George Brown**  
b. 28 Dec 1758, Glasgow, Lanarks  
d. 13 Apr 1829  
1st s. Merchant of London. Of Russell Square, London.  
& Margaret Balfour  
b. 6 May 1766, Scotland  
d. 8 Feb 1854, 7 Gloucester Place, Paddington, London  
1st dau.  
m. 19 Jan 1786, South Leith, Midlothian, Scotland

**Alexander Kenyon Trotter (born BROWN)**  
b. 10 Feb 1846, Wimbledon, Surrey  
d. 1 May 1891, The Nook, Wivenhoe, Essex  
5th s. but 3rd w/issue. 1869: bookkeeper, 1891: boatbuilder.  
& Annie Parry  
b. ca Aug 1847, Liverpool district, Lancs  
m. 24 Jul 1869, St George church, Walton on Hill, Everton, Lancs

**Emily Ann Trotter (born BROWN)**  
b. 30 Sep 1847, Wimbledon, Surrey  
d. 23 Dec 1926, 1 Brock Street, Bath  
4th dau. d. unm.

**Gertrude Helen Trotter (born BROWN)**  
b. 11 Jul 1849, Putney, Surrey  
d. 11 Apr 1925, 266 Gloucester Terrace, Hyde Park, London  
5th dau. d. unm.

**Maj Alexander William Lewis Trotter**  
b. 8 Oct 1870, Greenfield Terrace, Llandysilio, Anglesey, Wales  
d. 12 Jul 1916  
In army until 25, then civil engineer in USA rejoined army in 1914, in 9th Bn of the Leicester Regt.  
& Cameron Browning  
b. 1878, Richmond, Virginia, USA  
d. 1930, Charlottesville, Virginia, USA  
Of University, Virginia, USA.  
m. ca 1907

**Capt Meyrick Archibald Trotter TD**  
b. 19 May 1884, The Vale, May's Hill, Shortlands, Beckhampton, Kent  
d. 22 Aug 1976, Milton Croft Nursing Home, Hartley Rd, Exmouth, Devon  
1st s. In 1934, a commercial representative of Exeter, Devon.  
& Grace Harriet Pryor  
b. ca May 1883, Linton district, Cambs  
At marriage, was of 15b Malcolm St, Cambridge.  
m. 21 Sep 1915, Holy Trinity church, Cambridge, Cambs

**Stuart Ernest Trotter**  
b. 21 Apr 1886, The Vale, Shortlands, Bockenham, Bromley, Kent  
d. 14 Feb 1963, Nightingale Annexe, Beach Road, Littlehampton, Sussex  
2nd s. Solicitor. Lt & act capt with London Regt in WW1.  
& Constance Angelica Mary Stucley Buck  
b. ca Nov 1893, Truro district, Cornwall  
m. 28 Aug 1919, Kenwyn church, Cornwall

**James Sampson Trotter**  
b. 21 Mar 1908  
d. ca 1974  
1st s.

**William Cameron Trotter**  
b. 2 Aug 1912, Charlottesville, Virginia, USA  
d. 6 Jan 1973, Savannah, Georgia, USA  
2nd s.  
& Henrietta Gesine Sicheloff  
b. 2 Dec 1917, Savannah, Georgia, USA  
d. 16 Nov 1975, Savannah, Georgia, USA

**Capt Robert Meyrick Trotter**  
b. ca Nov 1918, Kensington district, London  
d. 26 Jul 1943  
Only s. In 79 Anti-tank Regt of Royal Artillery. dsp. unm.

**Hugh Stuart Stucley 'Hugo' Trotter DFC**  
b. ca 1920  
Of Esher, Surrey then Winchester.

**Angelica Margaret Trotter**  
b. ca Nov 1921, Hampstead district, London  
& Robert Young Keers

**Rosalind Bridget Powys-Lybbe**  
b. 5 Aug 1947, Tenterten Nursing Home, Chesham Bois  
2nd dau. Teacher, cellist, leader of orchestra.  
& Mohamed Salim Laher  
b. 7 May 1944, Boksburg, South Africa  
Entrepreneur and project manager  
m. 29 Dec 1970, Watford Register office, Herts

**William Henry Trotter**  
b. 1 Oct 1941, Richmond, Virginia  
& Rosalind Blakely Mills

**William Henry Trotter**  
b. 1 Oct 1941, Richmond, Virginia  
& Christine Menager

**Anne Cameron Trotter**  
b. 1947

**Alexander Trotter**

**Rupert Trotter**

**Amir Yusuf Laher**  
b. 3 Dec 1975, Queen Charlotte's Hospital, Hammersmith  
Software developer.  
& Nina Teresa Cosslett  
b. 29 Sep 1975, National Women's Hospital, Auckland, New Zealand  
m. 8 Oct 2008, Pembroke Lodge, Richmond Park, Mx

**Safia Rosemary Laher**  
b. 18 Aug 1987, Queen Charlotte's Hospital, Hammersmith

**Rosalind Blakely Trotter**

**James Cameron Stuart Trotter**

**Jasmine Ane Safia Laher**  
b. 9 Apr 2008, Queen Charlotte's Hospital, Hammersmith

**Sophia Teresa Rosalind Laher**  
b. 24 Jul 2012, Auckland City Hospital, \*2 Park Road, Grafton, Auckland 1023, New Zealand

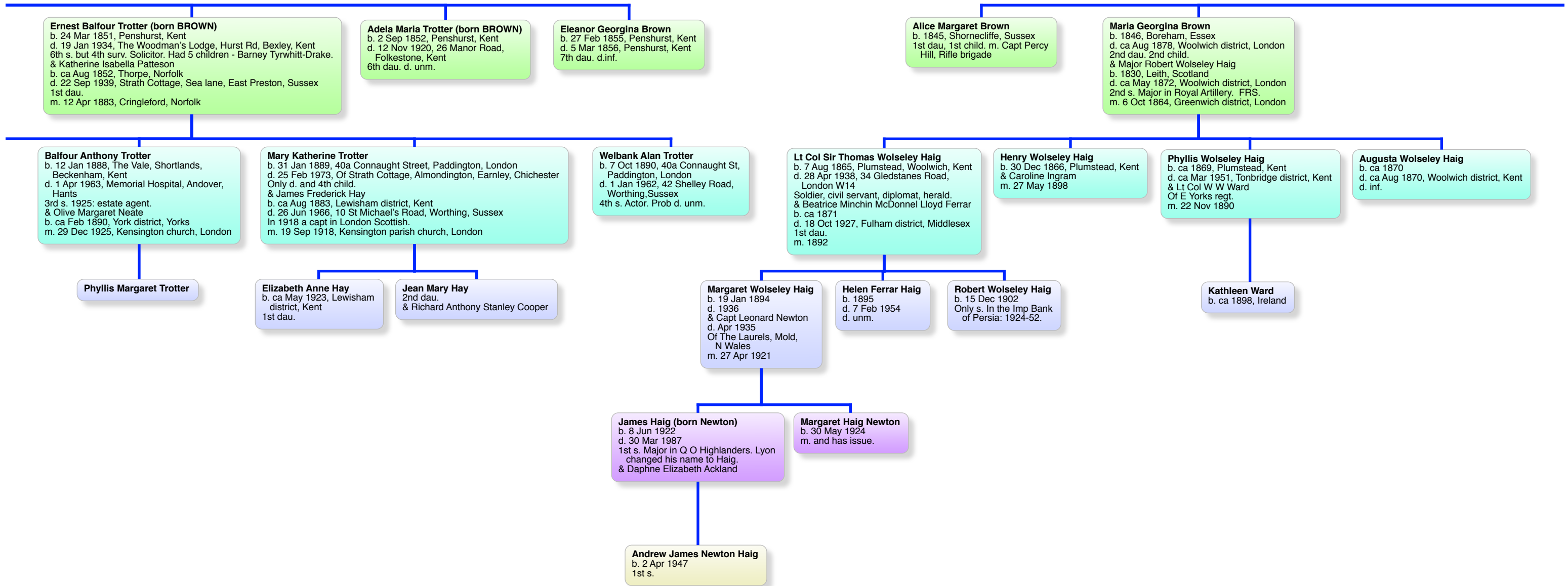

# Jean, née Mayne, Brown

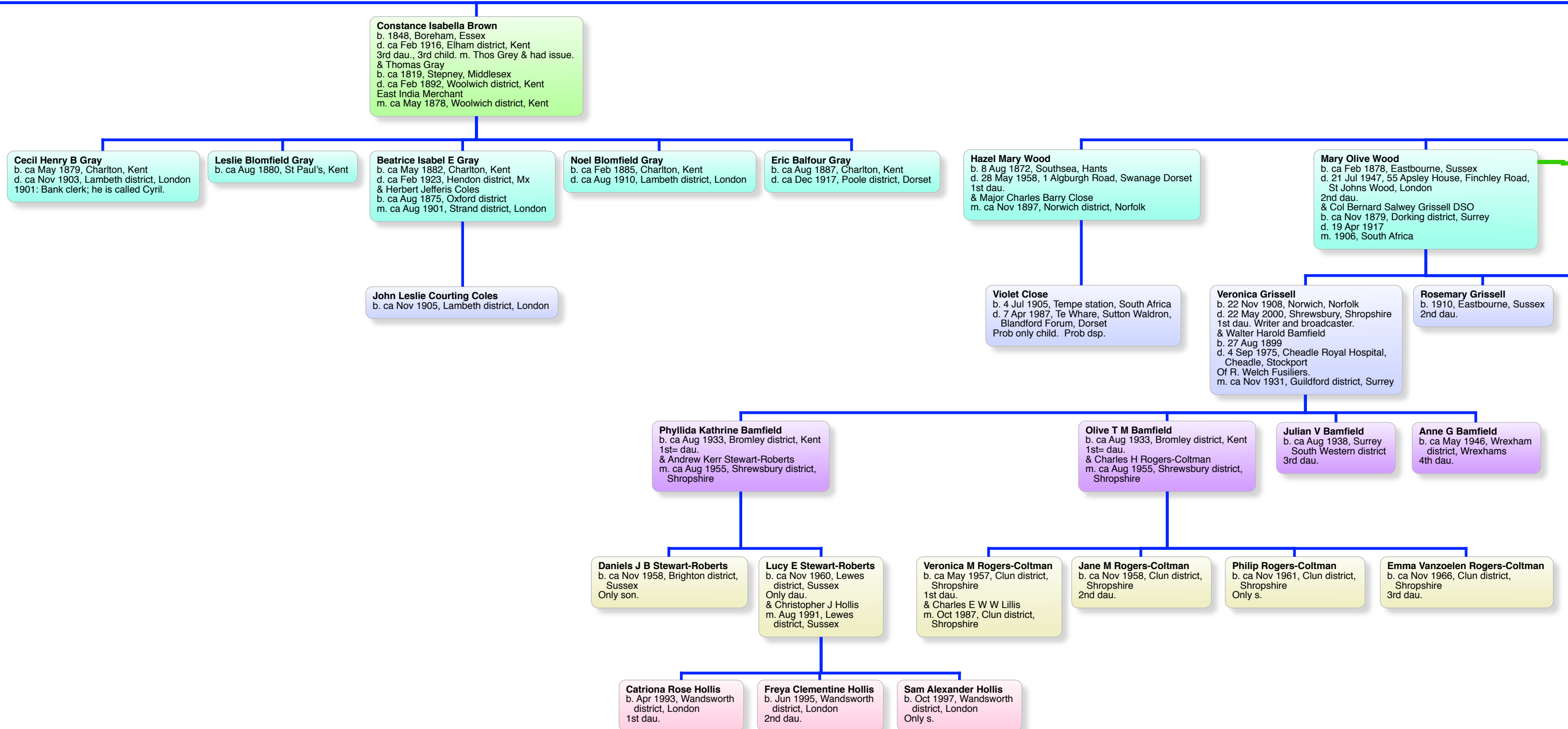

**John Brown**  
d. ca 1799  
1st s. Merchant, of Glasgow.  
& Jean Mayne  
d. aft 1799  
m. 2 Jan 1758, Glasgow, Lanarks

**Rev Henry Brown**  
b. 23 Nov 1804, Bloomsbury, Middlesex  
d. 2 May 1875, prob Woolwich district, Kent  
7th s. Rector of Woolwich, Hon canon of Rochester.  
& Maria Blomfield  
b. bef 24 Mar 1814, Dunton, Bucks  
d. ca Feb 1884, Poss. Woolwich district, London  
The only one of 6 children of first marriage to have survived to adulthood.  
m. 2 Nov 1843, All Saints church, Fulham, London

**Mary Frances Brown**  
b. 31 Jul 1806  
d. 17 Aug 1849, Kingston district, Surrey  
m. a Park.  
& Alexander Atherton Park  
b. ca 1802  
d. 21 Nov 1871  
2nd s. Barrister, Senior master Court of Common Pleas: 1826-1871.  
m. 21 Jul 1829, Wimbledon, Surrey

**Amelia Brown**  
b. 13 Sep 1807, Hampstead, Middlesex  
d. 8 May 1853

**Frances Eliza Brown**  
b. 20 Dec 1808  
d. 23 Sep 1810

**Charlotte Brown**  
b. 12 Mar 1810  
d. 23 Aug 1810

**Robert James Brown**  
b. 16 Aug 1811  
d. 23 Sep 1839

**Helen Mary Brown**  
b. ca May 1849, Boreham, Essex  
d. 23 Aug 1922, 39 Southern Road, West Southbourne, Hampshire  
4th dau., 4th child. m. Capt Henry Wood of Rifle Brigade.  
& Colonel Henry Wood  
b. 1835, MaryLeBone, London  
d. 17 Mar 1919, Norwich district, Norfolk  
m. ca Nov 1871, Woolwich district, Kent

**Henry Blomfield Brown**  
b. ca Feb 1851, Boreham, Essex  
d. 8 Mar 1923, Toorak, Victoria, Australia  
1st s., 5th child. 1871: Bank clerk. 1881: coffee planter.  
& Minna Spencer Wills  
b. 1 Mar 1856, Victoria, Australia  
d. 1943, Toorak, Australia  
m. 14 Jun 1883, Christ Church, Geelong, Australia

**Ada Dorothy Brown**  
b. ca Aug 1852, Woolwich, Kent  
d. ca Aug 1908, Marylebone district, London  
5th dau., 6th child. m. Joseph Watson Overbury and had issue.  
& Joseph Watson Overbury  
b. ca 1839, Finsbury, Middx  
d. ca Nov 1909, Paddington district, London  
Stock Broker.  
m. ca Aug 1874, Woolwich district, London

**Mary Olive Wood**  
b. ca Feb 1878, Eastbourne, Sussex  
d. 21 Jul 1947, 55 Apsley House, Finchley Road  
, St Johns Wood, London  
2nd dau.  
& Gen Sir Thomas Astley Cubitt KCB, CMG, DSO  
b. 9 Apr 1871, Great Yarmouth, Norfolk  
d. 19 May 1939  
Governor of Bermuda.  
m. ca May 1920, St James, Piccadilly, London

**Isabel Myrtle Wood**  
b. 16 May 1881, Murree, Bengal, India  
d. 19 Feb 1971, Winchester district, Hants  
3rd dau.  
& Hugh Carleton Formby  
b. 2 Oct 1862, Maldon district, Essex  
d. 5 Aug 1940, Andover district, Hants  
Farmer.  
m. ca Nov 1900, Marylebone district, London

**Mary Holly Wood**  
b. 4 Jan 1890, Norwich, Norfolk  
d. 17 Mar 1973, Three Gates, Cromer  
Rd West Runton Norfolk  
4th dau.  
& Major Havard Noel Bridgwater  
b. 18 Dec 1878, Hendon district, Middlesex  
d. 26 Dec 1944, Holway Road, Sheringham, Norfolk  
1911: Solicitor. 1939: And Local Government officer.  
m. ca Feb 1914, Marylebone district, London

**Winifride D Overbury**  
b. ca May 1875, Paddington, Mx

**Olive Margaret Overbury**  
b. ca May 1876, Paddington, Mx  
2nd dau.  
& John Harry Warton Pilcher  
b. ca Aug 1865, Egham, Surrey  
1st s. Barrister.  
m. ca Feb 1898, Paddington district, London

**Edith B Overbury**  
b. ca Nov 1878, Paddington, Mx  
d. ca May 1909, Paddington  
district, London

**Major Michael Grissell**  
b. 30 Mar 1913, Simla, India  
d. ca Nov 1979  
& Rosemary Hope Tew  
m. ca May 1946, Marylebone  
district, London

**Lavender M Grissell**  
b. ca Aug 1916, Poole  
district, Dorset  
3rd dau.

**Olive Zoe Formby**  
b. 14 Jul 1904, Weyhill, Hants  
d. ca Nov 1990, Chichester  
district, Sussex  
Only dau.  
& Richard S Strachey  
m. ca Feb 1928, Andover  
district, Hants

**Richard Formby**  
b. 30 Mar 1913, Andover  
district, Hants  
Only s.?

**Myrtale M Bridgwater**  
b. ca Feb 1915, Andover  
district, Hants  
Only dau.

**Thomas H Bridgwater**  
b. ca May 1919, Eton  
district, Bucks  
1st s.

**David H Bridgwater**  
b. ca Feb 1922, Erpingham  
district, Norfolk  
2nd s.

**Olive Margaret Nelly Pilcher**  
b. ca Feb 1899, Richmond,  
Surrey

**John Giles Pilcher**  
b. ca Aug 1909, Richmond,  
Surrey

**John B Overbury**  
b. ca Feb 1920, Chelsea  
district, London

