

Ellen Mary Livermore
b. ca Aug 1863, Snailwell, Cambs
d. ca May 1950, (prob) Cambridge district, Cambs & Albert Edward Cooper
b. ca 1863, Fordham, Cambs
d. ca Aug 1922, (prob) Newmarket district, Cambs
In 1901: plumber. 1911: Publican & plumber.
m. ca Aug 1895, Hackney district, London

William Charles Livermore
b. ca Nov 1864, Snailwell, Cambs
d. ca Nov 1918, Newmarket district, Cambs
1881: Employed in Miller Corn.

Victor Ernest Cooper
b. ca Feb 1896, Fordham, Cambs
d. ca Nov 1966, Cambridge district, Cambs
1911: Plumber, etc.

Agnes Laurina Cooper
b. ca Aug 1898, Fordham, Cambs

Winifreda Cooper
b. ca May 1900, Fordham, Cambs

Robert Charles Cooper
b. ca May 1902, Fordham, Cambs

Sybil Herbert Webb
b. ca Aug 1890, Newmarket district, Cambs
Nurseryman.

May Rose Gladys Webb
b. 24 Nov 1891, Newmarket district, Cambs
d. Apr 1984, Newmarket district, Cambs
& Reginald Reader
m. ca Feb 1924, Newmarket district, Cambs

Victor Charles Webb
b. ca Feb 1893, Newmarket district, Cambs
1911: Confectioner.

Sidney James Webb
b. ca Feb 1894, Newmarket district, Cambs
1911: Nurseryman.

William Stanley Webb
b. ca Feb 1895, Newmarket district, Cambs
1911: Grocer's boy.

Richard Montague Webb
b. ca Nov 1896, Newmarket district, Cambs
1911: Baker's assistant.

Martha Bartholomew
b. ca May 1840, Kentford, Cambs
d. ca Nov 1870, Newmarket district, Cambs
1861: Dress maker.
& Charles Livermore
b. ca 1839, Swaffam, Norfolk
d. ca Nov 1886, Newmarket district, Cambs
Miller
m. ca May 1862, Newmarket district, Cambs

James Bartholomew
b. ca May 1843, Newmarket, Cambs
1st s. last recorded in 1851.

Martha Amelia Livermore
b. ca Feb 1866, Snailwell, Cambs
& Sydney Herbert Webb
b. ca Aug 1864, Bassingbourne, Cambs
d. ca Feb 1919, Newmarket district, Cambs
Confectioner.
m. ca Aug 1888, Cambridge district, Cambs

Percy Augustus Webb
b. ca Nov 1897, Newmarket district, Cambs

Reginald Norman Webb
b. ca May 1899, Newmarket district, Cambs

Hector Baden Webb
b. ca May 1900, Newmarket district, Cambs

Thomas Bartholomew Webb
b. ca Aug 1901, Newmarket district, Cambs

Ruby Victoria Webb
b. ca May 1902, Newmarket district, Cambs

Archibald Livermore Webb
b. ca May 1904, Newmarket district, Cambs

Clement Rowland Webb
b. ca Aug 1905, Newmarket district, Cambs

Eric Gordon C Webb
b. ca Nov 1906, Newmarket district, Cambs

Charles Livermore Fleet
b. ca Nov 1887, Soham, Cambs
d. ca Aug 1959, Ipswich district, Suffolk
1911: butcher.
& Rosalie Martha Burgess
b. ca 1887, Cambridge, Cambs
d. ca May 1960, Ipswich district, Suffolk
m. ca Feb 1910, Cambridge district, Cambs

Beatrice May Fleet
b. 31 May 1915, Cambridge district, Cambs
d. Apr 1997, Ipswich district, Suffolk
& Frederick G Mee
m. ca Aug 1950, Ipswich district, Suffolk

Alfred M Fleet
b. ca Feb 1918, Cambridge district, Cambs

Rosalind J Mee
b. ca Feb 1953, Ipswich district, Suffolk
& David L Bugg
b. ca Nov 1948, Ipswich district, Suffolk
m. ca Aug 1976, Ipswich district, Suffolk

Helen Jayne Bugg
b. Feb 1986, Ipswich district, Suffolk

Minnie Florence Livermore
b. ca May 1867, Snailwell, Cambs
d. ca Nov 1953, Cambridge district, Cambs
& Harry George Fleet
b. ca Aug 1861, Fordham, Cambs
d. ca Feb 1941, Cambridge district, Cambs
1911: Coal Dealer.
m. ca Nov 1886, Newmarket district, Cambs

Lilly Constance Livermore
b. ca Feb 1869, Newmarket district, Cambs
Last recorded in 1881 census.

William Talbot Fleet
b. ca Feb 1889, Newmarket district, Cambs
1911: House painter.
& Eva Grace Fordham
b. ca Aug 1888, Newmarket district, Cambs
m. ca Nov 1912, Newmarket district, Cambs

Sidney Bartholomew Fleet
b. ca Feb 1890, Newmarket district, Cambs
1911: Coal Carter.
& Grace C Rose
m. ca Aug 1927, Newmarket district, Cambs

Beatrice Sarah Fleet
b. ca Nov 1891, Newmarket district, Cambs

Harold George Fleet
b. ca Nov 1894, Newmarket district, Cambs
1911: Milk Hawker.
& Gertrude A B How
m. ca Nov 1922, Newmarket district, Cambs

Ivy Maud F Fleet
b. ca May 1902, Newmarket district, Cambs
& Percy B Smith
m. ca May 1930, Newmarket district, Cambs

Frank Albert Townsend
b. ca Feb 1893, Cambridge district, Cambs
1911: Cycle dealer in Cambridge.

Emily Annie Townsend
b. ca Nov 1894, Cambridge district, Cambs
Possibly m. Francis H Drane in 1917, with issue.

Trilby May Townsend
b. ca Aug 1896, Cambridge district, Cambs

Eva Margaret Townsend
b. ca Aug 1900, Cambridge dist, Cambs
d. ca Nov 1982, Cambridge district, Cambs
& Trevor Ralph Root
b. 5 Nov 1900, Cambridge district, Cambs
d. ca Aug 1979, Cambridge district, Cambs
m. ca May 1925, Cambridge district, Cambs

Ivy Florence Fleet
b. ca Nov 1916
Did she m. (2) Percy W Carter?
& L/Cpl Donald Palmer
b. ca 1914, prob Newmarket district, Cambs
d. 21 Feb 1943, KIA: Tunisia / Africa
In Royal Armoured Corps, 142nd (7th Bn. The Suffolk Regt.) Regt.
m. ca Nov 1939, Newmarket district, Cambs

Audrey H Fleet
b. ca Aug 1924, Newmarket district, Cambs
& Robert E Kewley
m. ca Aug 1951, Cambridge district, Cambs

Anne R Kewley
b. ca Nov 1952, Newmarket district, Cambs
& Robert J Wakelam
b. ca Aug 1944, Coventry district, Warks
m. ca Aug 1974, Newmarket district, Cambs

Derek T Root
b. ca Nov 1927, Cambridge district, Cambs
& Janice Sharp
b. ca May 1933, Ipswich district, Suffolk
m. ca May 1955, Cambridge district, Cambs

Leon D Root
b. ca Feb 1956, Cambridge district, Cambs

Caron M Root
b. ca Nov 1960, Cambridge district, Cambs

Vernon T Root
b. ca Feb 1967, Cambridge district, Cambs

Margaret Louisa Livermore
b. Dec 1870, Newmarket district, Cambs
d. ca Nov 1957, Cambridge district, Cambs
5th dau. Last recorded in 1913.
& John Albert Townsend
b. ca 1870, Cambridge district, Cambs
d. ca May 1943, Cambridge district, Cambs
Cycle dealer.
m. ca May 1892, Cambridge district, Cambs

George William Townsend
b. ca Nov 1906, Cambridge district, Cambs
& Ida Marjorie Cave
b. 1900, Stirling, Scotland
m. ca May 1931, Cambridge district, Cambs

Montague Townsend
b. ca Nov 1909, Cambridge district, Cambs
dp. Poss 1966

Christopher A Townsend
b. ca Feb 1912, Cambridge district, Cambs

Maggie L Townsend
b. ca May 1913, Cambridge district, Cambs
& Harold Horace Hancock
b. ca Feb 1902, Swaffam, Cambs
m. ca Nov 1934, Cambridge district, Cambs

Percy Newball
b. 18 Mar 1897, Wicken, Cambs
d. ca Aug 1971, Leicester district, Leics
1st s. In 1911: errand boy.
& Annie E Stokes
m. ca Feb 1924, Leicester dist, Leics

Nellie Newball
b. 4 Oct 1899, Leicester, Leics
d. Sep 1993, Leicester district, Leics
1st dau.

William Newball
b. ca May 1902, Leicester, Leics
d. Mar 1989, Leicester Central district, Leics
2nd s.
& Edith Mavis Matts
b. 25 May 1906, Leicester district, Leics
d. ca May 1983, Leicester Central district, Leics
m. ca Aug 1925, Leicester dist, Leics

Neville R Root
b. ca Aug 1934, Cambridge district, Cambs

Maureen Townsend
b. ca May 1933, Chesterton district, Cambs

Mavis I Newball
b. ca Aug 1926, Leicester district, Leics

William J S Newball
b. ca Aug 1929, Leicester district, Leics
d. ca May 1932, Leicester district, Leics

George R Newball
b. ca May 1934, Leicester district, Leics

Robert C Newball
b. ca Feb 1936, Leicester district, Leics
& Moran A Fee
m. ca Feb 1973, Nottingham district, Notts

Valerie Anne Newball
b. ca Feb 1975, Leicester Central district, Leics

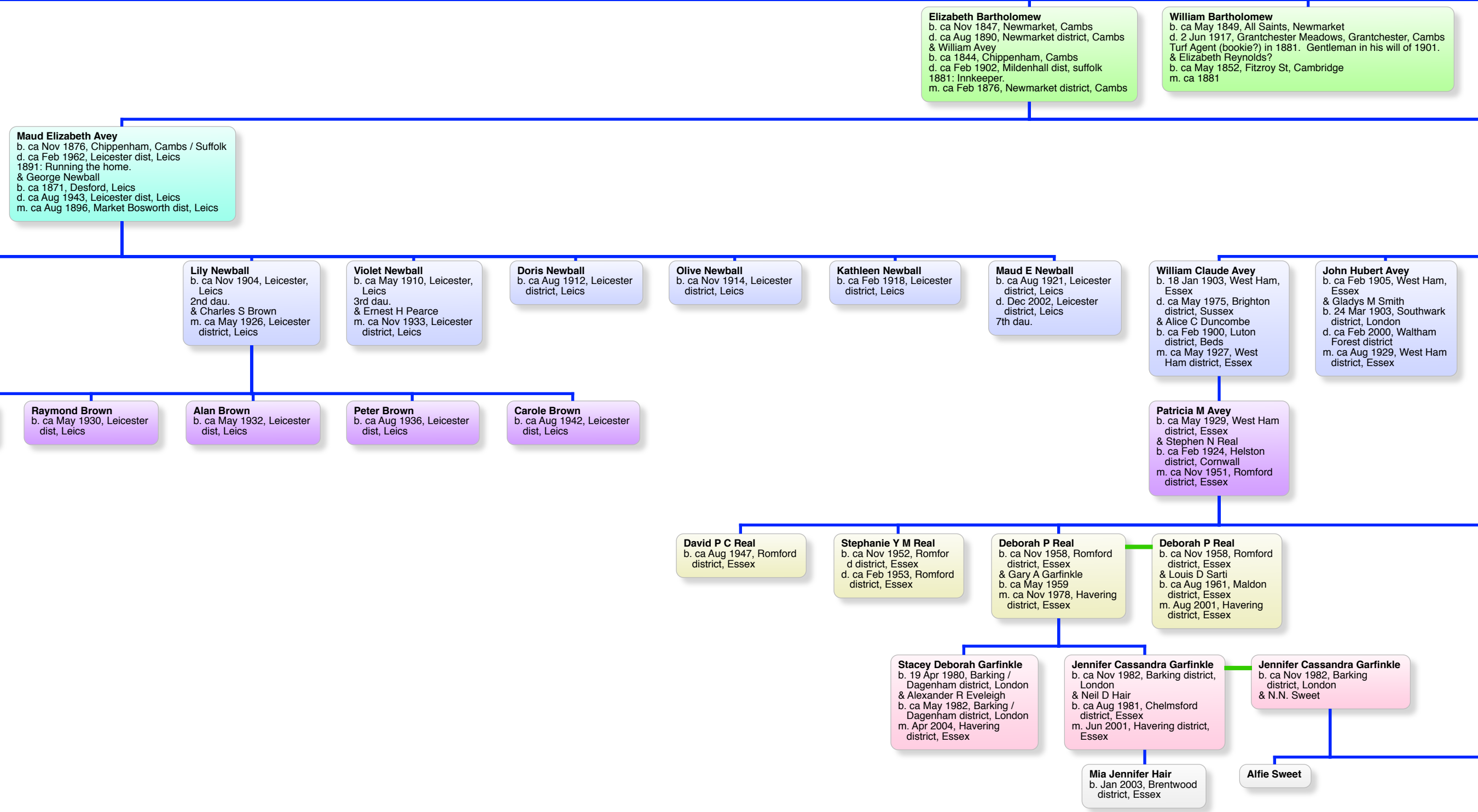

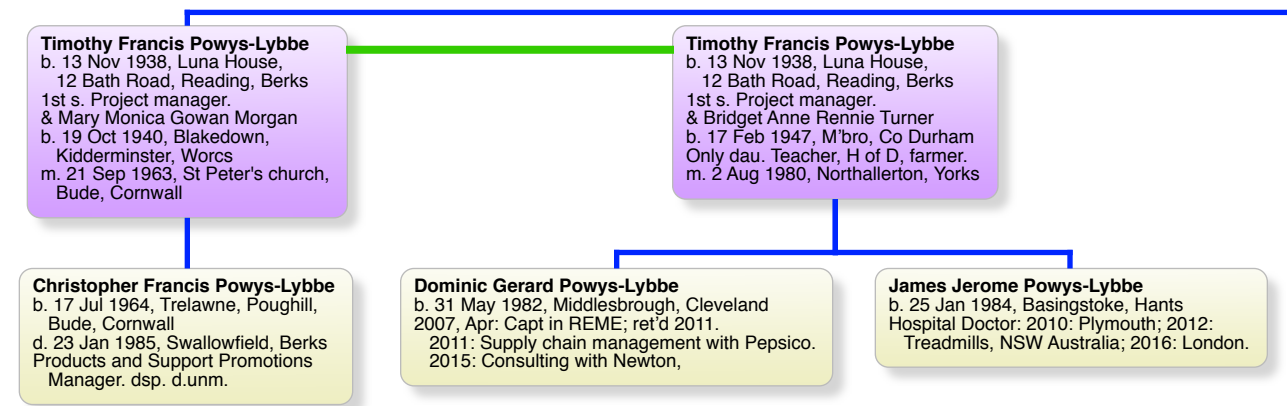
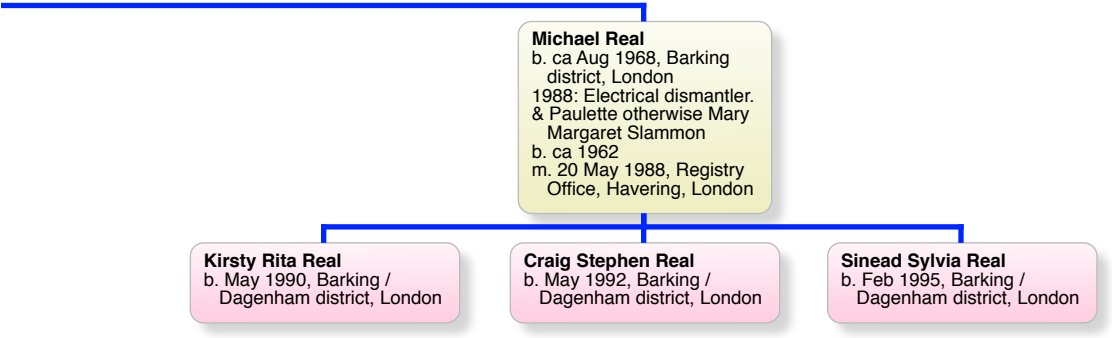
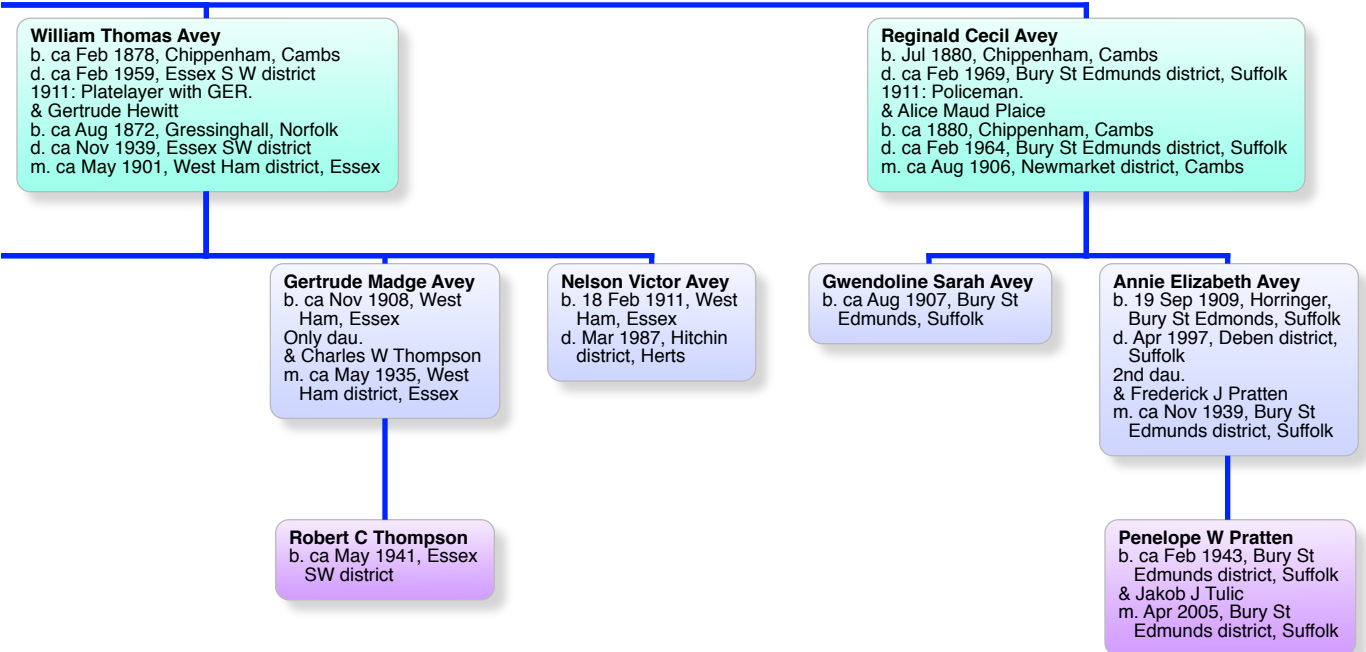

William Bartholomew
b. 5 Oct 1817, Prob. Stenton, Scotland
d. 29 Aug 1885, Ashley, Cambs
Ostler at Star Inn, Newmarket, then Innkeeper at Crown, Ashley.
& Mary Ann Seal
b. bef 10 Nov 1816, Chippenham, Cambs
d. 5 Feb 1885, Ashley, Cambs
m. 5 Oct 1839, Chippenham, Cambs

Reginald Cecil Lybbe Powys-Lybbe (born POWYS)
b. 12 Aug 1881, 71 Rue Tour Notre Dame, Boulogne-sur-Mer, France
d. 25 Mar 1930, Rectory Farm, Streatley, Berks
1st s. Benefactor. 1914 Star in WW1. Special Constable.
& Lillian Frances Gillett Trotter
b. 17 Feb 1887, The Vicarage, Ardington, Berks
d. 6 Nov 1951, Belle Heather, Branagint, Christchurch, Hants
3rd dau. President of English Elkhound Society. Heir, in her issue, to bro. Arthur.
m. 12 May 1908, St Mary's, Whitchurch, Oxon

Antony Powys-Lybbe
b. 29 Jun 1909, Rectory Farm, Streatley, Berks
d. 10 May 2004, Raynor's, Hyde Heath, Bucks
Only s. Piano tuner. Motor racing driver. Lt Col in R Signals in WW2.
& Rosemary Priscilla Ferrand
b. 30 Aug 1912, Morland Hall, Alton, Hants
d. 19 Jul 1987, Whiteway House Nursing Home, Winterbourne Steepleton, Dorchester, Dorset
2nd dau. Violinist, music teacher at St Bernards Slough.
m. 27 Nov 1937, St Mary's, Woolhampton, Berks

Ursula Margot Powys-Lybbe
b. 27 Nov 1910, Rectory Farm, Streatley
d. 13 Jan 1997, St Raphael's Nursing Home, Danehill, Sussex
Only dau. dsp. Photographer, author, magazine editor, hospital almoner.
& Druce Hervey Buckland
b. 20 Aug 1896, Undercliffe, New South Head Road, Double Bay, Woollahra, NSW, Australia
d. 21 Oct 1963, Hornsby Hospital, Hornsby, NSW, Australia
Mining engineer. Of Illaboo, Warrimoo, NSW, Australia.
m. 16 Aug 1946, St Marylebone register office, London

Martin Powys-Lybbe
b. 26 Jan 1940, Luna House, Bath Road, Reading
2nd s. Genealogist and mentor of English, Latin and driving skills extraordinaire.
& Anne Gertrude King-Fretts
b. 4 Nov 1919, Stonehaven, St Kitts, British West Indies
d. 9 Feb 2009, Princess Royal Hospital, Lewes Road, Haywards Heath, Sussex
Literary Editor.
m. 29 Jul 1967, Most Holy Trinity church, Hammersmith, London

Olivia Anne Powys-Lybbe
b. 1 Feb 1943, 330 Wellington Park, Belfast, Ireland
1st dau. Teacher, singer, oboeist. Of La Pantaine,
Cenac et St Julien, France.
& Stephen Brendan Warren Wyllie
b. 21 Feb 1942, Rotunda Hospital, Dublin, Ireland
Painter, Artist, Carpenter
m. 20 Jan 1962, St Mary's RC Church, Chelsea, London

Olivia Anne Powys-Lybbe
b. 1 Feb 1943, 330 Wellington Park, Belfast, Ireland
1st dau. Teacher, singer, oboeist. Of La Pantaine,
Cenac et St Julien, France.
& Barrie Michael Simms
b. 28 Sep 1938, 32 Hanley Road, Southampton
d. 9 Oct 1997, Redouline, le Coux et Bigaroque, France
Director of Music, organist, conductor.
m. 11 Apr 1974, Registry office, Banbury, Oxon

Olivia Anne Powys-Lybbe
b. 1 Feb 1943, 330 Wellington Park, Belfast, Ireland
1st dau. Teacher, singer, oboeist. Of La Pantaine,
Cenac et St Julien, France.
& Timothy Lyndon Burt

Catherine Anne Wyllie
b. 31 Jul 1962, Charing Cross Hospital, Westminster
Specialist decorator. Fitness Instructor.
& Pascal John Dolan
b. ca 1961
Student nurse.
m. 24 Oct 1981, St Joseph's Ch, Gordon Rd, Derby

Catherine Anne Wyllie
b. 31 Jul 1962, Charing Cross Hospital, Westminster
Specialist decorator. Fitness Instructor.
& Philip Martin Lawford
b. 23 Jun 1959, 7 Parsons Green, Fulham, London
Builder and Decorator.
m. 27 Aug 1996, Merton registry office, London

Joanna Theresa Wyllie
b. 22 Jan 1964, Greys Cottage, Hogs Back, Puttenham, Nr Guildford, Surrey
d. 13 Nov 1964, Greys Cottage, Hogs Back, Puttenham, Nr Guildford, Surrey

Francesca Margaret Wyllie
b. 28 Oct 1965, Watford Peace Memorial Hospital, Herts
Sculptor.
& John Sunter
b. ca 1961
Music tours coordinator.
m. 27 May 1987, Newcastle-on-Tyne register office

Francesca Margaret Wyllie
b. 28 Oct 1965, Watford Peace Memorial Hospital, Herts
Sculptor.
& David Huw Bicknell
b. 2 Apr 1963, Leeds maternity hospital, West Yorks
Product Designer.

Francesca Margaret Wyllie
b. 28 Oct 1965, Watford Peace Memorial Hospital, Herts
Sculptor.
& John Charles Oliver Puddy
b. ca 1948
Charity director.
m. 4 Jul 1998, Registry Office, Taunton, Somerset

Francesca Margaret Wyllie
b. 28 Oct 1965, Watford Peace Memorial Hospital, Herts
Sculptor.
& Stephen David Hugh Tyler-Dimond
b. ca 1961
Company director.
m. 14 Sep 2002, Register Office, Torquay

Adrian Peter Lawford
b. 5 May 1993, Queen Mary's University Hospital, Roehampton, Mx

Emeline Jo Lawford
b. 10 Aug 1995, St George's Hospital, Tooting, Mx

Ruben Brendan Bicknell
b. 23 Nov 1993, Hinchbrook Hospital, Huntingdon

David Powys-Lybbe
b. 1 Apr 1946, 20 Peppard Road, Caversham, Reading
3rd s. Computing consultant and author. & Julie Anne Atkinson
b. 13 Mar 1954, 2 Trooper Terrace, Halifax, Yorks
d. 24 Dec 1984, 1c Straight Road, Windsor, Berks
Child care officer.
m. 26 Sep 1981, All Souls Church, St Marylebone, Westminster

David Powys-Lybbe
b. 1 Apr 1946, 20 Peppard Road, Caversham, Reading
3rd s. Computing consultant and author. & Mary Geraldine O'Hea
b. ca 1948
At 1st marr. was Cookery demonstrator, at 2nd was printing representative.
m. 29 Jun 1991, St Erconwald's RC church, Walton on Thames, Surrey

David Powys-Lybbe
b. 1 Apr 1946, 20 Peppard Road, Caversham, Reading
3rd s. Computing consultant and author. & 'Tina' Christina Carole Wiseman
b. 9 May 1948, Sleaford Nursing Home, Sleaford, Lincs
In 2000, Counsellor.
m. 18 Apr 2000, Fathoms Restaurant, St James, Barbados

Rosalind Bridget Powys-Lybbe
b. 5 Aug 1947, Tenterten Nursing Home, Chesham Bois
2nd dau. Teacher, cellist, leader of orchestra. & Mohamed Salim Laher
b. 7 May 1944, Boksburg, South Africa
Entrepreneur and project manager
m. 29 Dec 1970, Watford Register office, Herts

Richard David Powys-Lybbe
b. 8 Dec 1983, Heatherwood Hospital, Ascot
Only s.

Shenaz Amena Laher
b. 29 Oct 1973, Queen Charlotte's Hospital, Hammersmith
& Anthony William Bagshaw
b. 30 Apr 1970, Nether Edge Hospital, Sheffield, Yorks
m. 24 Mar 2001, Holy Saviour church, Bitterne, Southampton

Amir Yusuf Laher
b. 3 Dec 1975, Queen Charlotte's Hospital, Hammersmith
Software developer. & Nina Teresa Cosslett
b. 29 Sep 1975, National Women's Hospital, Auckland, New Zealand
m. 8 Oct 2008, Pembroke Lodge, Richmond Park, Mx

Safia Rosemary Laher
b. 18 Aug 1987, Queen Charlotte's Hospital, Hammersmith

Rachel L Denne
b. ca Aug 1962, Canterbury district, Kent
& William G Simpson
m. ca Aug 1989, Canterbury district, Kent

Elsbeth Safia Bagshaw
b. 1 Dec 2002, Kettering General Hospital, Kettering, Northants
1st dau.

Poppy Grace Bagshaw
b. 9 May 2006, Kettering General Hospital, Northants
2nd dau.

Jasmine Ane Safia Laher
b. 9 Apr 2008, Queen Charlotte's Hospital, Hammersmith

Sophia Teresa Rosalind Laher
b. 24 Jul 2012, Auckland City Hospital, *2 Park Road, Grafton, Auckland 1023, New Zealand

Oliver George Simpson
b. ca Sep 1990, Canterbury district, Kent

Alexandra Jade Simpson
b. ca Sep 1991, Canterbury district, Kent

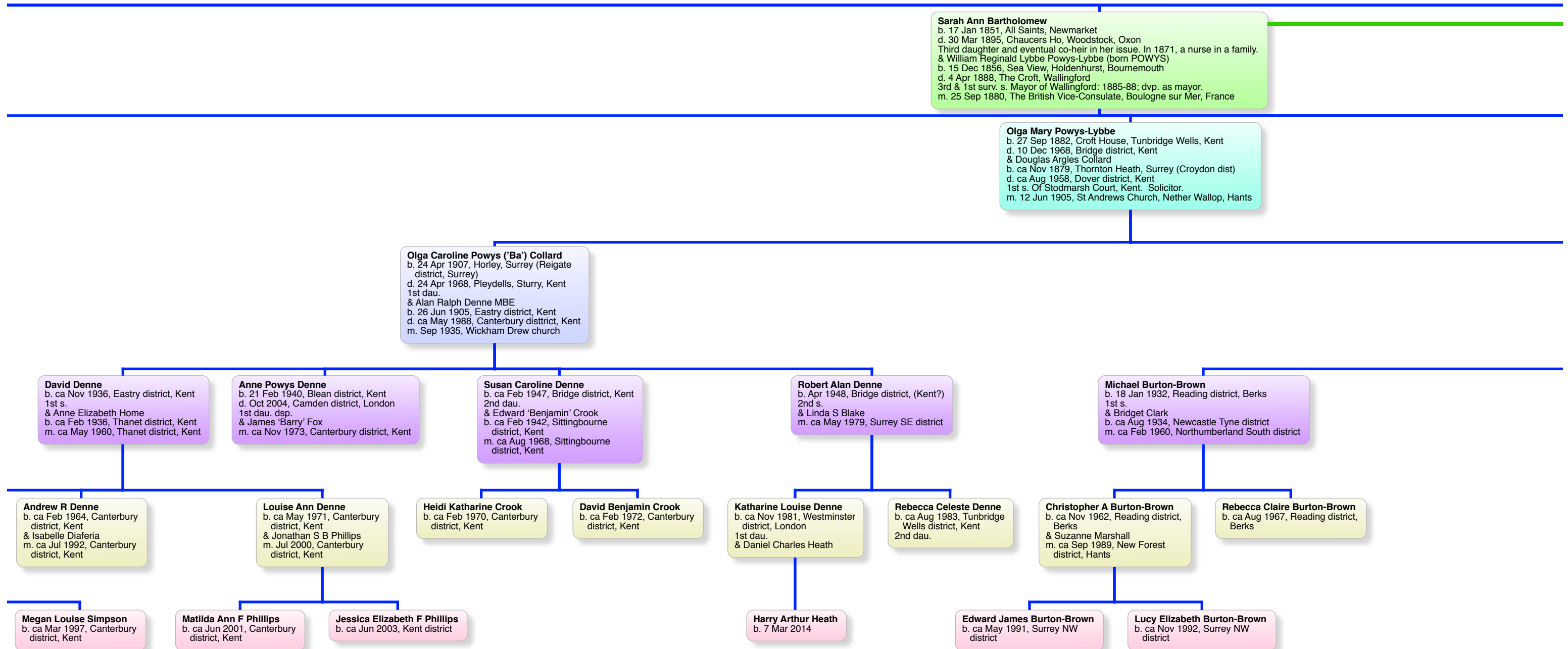

nes, née Ligo, Bartholomew

Sarah Ann Bartholomew
b. 17 Jan 1851, All Saints, Newmarket
d. 30 Mar 1895, Chaucers Ho, Woodstock, Oxon
Third daughter and eventual co-heir in her issue. In 1871, a nurse in a family.
& Charles Wright Edwards
b. ca Feb 1863, Kentish Town
d. ca May 1946, Wincanton district, Som
Surgeon. MRCS.
m. 15 May 1889, St Mary's Parish Church, Wallingford

Mary Ann Bartholomew
b. ca 1853, Newmarket district, Cambs
d. ca May 1869, Newmarket district, Cambs

Jonathan Bartholomew
b. ca May 1856, Newmarket district, Cambs
d. ca Feb 1924, Newmarket district, Cambs
1911: Head Stableman.

Thomas Bartholomew
b. ca 1857, Ashley, Cambs

Sylvia Una 'Arkie' Collard
b. 2 May 1908, Horley, Surrey (Reigate district, Surrey)
d. 11 May 1989, Ivy Cott Southend Rd Southend
Bradfield Reading
2nd dau.
& Christopher Burton-Brown
b. 14 Sep 1902, Rome
d. ca Aug 1975, Reading & Wokingham district, Berks
Housemaster at Bradfield College, Berks for nearly
40 years.
m. 2 Aug 1930, Bridge district, Kent

Dulcie Argles 'Doody' Collard
b. 9 Jul 1918, Bridge district, Kent
d. ca Dec 1987, Canterbury district, Kent
3rd dau. dsp.
& Owen Timothy Collard
b. 28 Jul 1902, Blean district, Kent
d. ca Jan 1971, Bridge district, Kent
dsp.
m. ca Nov 1957, Hove district, East Sussex

Dulcie Argles 'Doody' Collard
b. 9 Jul 1918, Bridge district, Kent
d. ca Dec 1987, Canterbury district, Kent
3rd dau. dsp.
& Charles Hill
d. ca 2004
m. ca Feb 1974, Bridge district, Kent

Antony Richard Burton-Brown
b. 29 Dec 1934, Reading district, Berks
d. 8 Sep 1994, North Dorset district
2nd s.
& Juliet Isabel Oldham
b. 23 Nov 1935, Surrey SW district
m. Apr 1958, Surrey SW district

John Andrew Gordon Templeton
b. 3 Sep 1934, Calgary, Alberta, Canada
Of Qualicum Beach, British Columbia
& Barbara Joan McMahon
b. 8 Nov 1934, Taber, Alberta, Canada

Richard Leslie Templeton
b. 24 Jul 1935
d. 18 May 1981, Edmonton, Alberta, Canada
d.unm.

Annabel Burton-Brown
b. 31 Jan 1959, Surrey SW
district
& Simon Earle Booty
m. 28 Feb 1986, Newton
Abbot district, Devon

Theresa J 'Tasie' Burton-Brown
b. ca Nov 1962, Surrey SW district
& Alan M Grant
m. ca Jul 1984, Surrey SW district

Theresa J 'Tasie' Burton-Brown
b. ca Nov 1962, Surrey SW district
& Martin J Green
m. ca Feb 1994, Surrey SW district

Claudia C Burton-Brown
b. ca Aug 1964, Surrey SW
district
& Andrew E Hodgson
m. ca Jun 1988, N Dorset
district

Benjamin George Burton-Brown
b. ca May 1967, Surrey SW district
& Julie Fearfield
m. May 2003, Amber Valley
district, Derbys

Kevin Scott Templeton
b. 13 Jul 1964, Calgary,
Alberta, Canada
Of Calgary, Alberta, Canada
& Gwendolen Wendy Morck
b. 30 Jul 1967
m. 30 Jun 1990

Bradley John Templeton
b. 7 Jan 1967, Calgary,
Alberta, Canada
Of Revelstoke, British
Columbia
& Anna Rita Bledig
b. 2 May 1967
m. 20 Sep 1997

Alexander Nathan Booty
b. ca Feb 1987, Torbay
district, Devon

Tabitha Sarah J Booty
b. ca Nov 1988, Torbay
district, Devon

Jack Antony Hodgson
b. ca Aug 1992, Isle of Wight
district, Hants

India Grace Burton-Brown
b. ca Apr 2004, Hants North
district

Oliver Charles Burton-Brown
b. ca Jun 2005, Hants North
district

Alexis Taryn Templeton
b. 4 Mar 1998, Revelstoke,
British Columbia

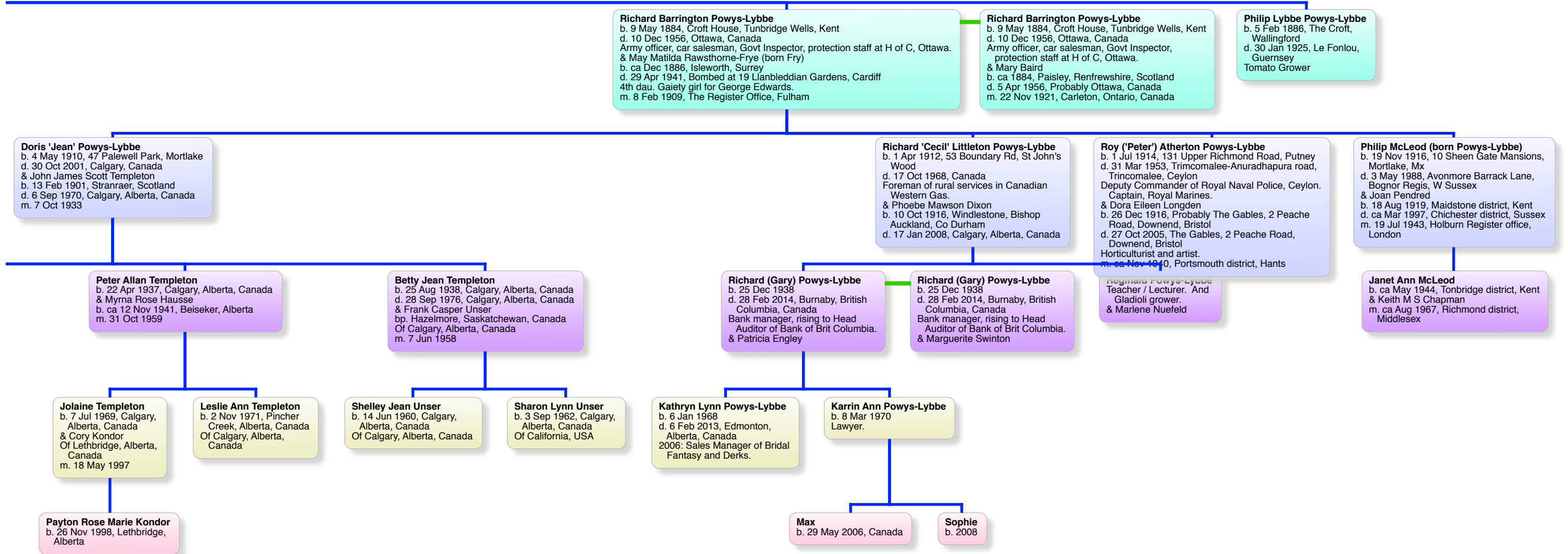

Peter Bartholomew (or Bartleman)
& Agnes Ligo

William Bartholomew
b. bef 1 Sep 1771, very prob: Dirleton, East Lothian, Scotland
d. 2 Mar 1855, Kentford, Suffolk
Labourer. Inn-keeper in Kentford, Suffolk, finally farmer (1841).
& Mary Moore
b. ca 1783, Scotland
d. 8 Jun 1850, Kentford, Suffolk
Her mother was Elizabeth Moore, maiden name unknown.
m. aft 23 Mar 1816, Dirleton, Scotland

Isabella Sarah ('Isobel') Foreman
b. 28 Jun 1886, Bleak House, Ashley, Cambs
d. ca Aug 1966, Chelmsford district, Essex
& Pte Wilfred Randall Milbank
b. ca Nov 1885, Chelmsford, Essex
d. 14 May 1915, Killed in action at Flanders, Belgium
Private in Essex Yeomanry. dsp.
m. ca Nov 1914, Chelmsford, Essex

Isabella Sarah ('Isobel') Foreman
b. 28 Jun 1886, Bleak House, Ashley, Cambs
d. ca Aug 1966, Chelmsford district, Essex
& James Hayes
Secretary to YMCA, London
m. ca Feb 1918, Marylebone district, London

2 Lt John Hayes
b. ca Aug 1919, Chelmsford district, Essex
d. 1944, Killed in action, Caen, Normandy, France
Solicitor's clerk. 2nd Lieut. dsp. In 5th Bn of Dorset Regiment.
& Pearl Follett
b. 1921, Wimbledon, Surrey
m. ca May 1944, Chelmsford district, Essex

Squadron Ldr Douglas Montague Foreman DFC
b. 7 Oct 1915, Chelmsford
d. 13 Jan 1943, In bomber crash at Woodham Halse
Timber buyer. Squadron Leader/pilot in WW2.
Awarded DFC. Killed on Wellington on training flight

Richard Randall Barrington Foreman MC
b. 19 Nov 1918, Skreene Court, Chelmsford
d. 8 Aug 1997
Willow buyer. Capt in army; awarded MC.
& (Ann) Barbara Magnus
b. 9 Mar 1925, Chelmsford, Essex
m. 19 Apr 1947, Chelmsford, Essex

Montague Foreman
b. 17 Jul 1887, Bleak House, Ashley, Cambs
d. 5 Dec 1969, Chelmsford, Essex
Timber merchant and farmer
& Grace Victoria Milbank
b. ca Aug 1887, Chelmsford district, Essex
d. 9 Sep 1952, Chelmsford
m. 15 Dec 1914, Chelmsford

Sarah Carolyn Foreman
b. 14 Jun 1949, Chelmsford, Essex
Company director.
& Norman John Saunders
m. ca Feb 1970, Penzance district, Cornwall

Sarah Carolyn Foreman
b. 14 Jun 1949, Chelmsford, Essex
Company director.
& Viktor Umek
m. ca Feb 1983, Weston district, Avon

Sarah Carolyn Foreman
b. 14 Jun 1949, Chelmsford, Essex
Company director.
& Peter John Borden
m. 1991

Louise Victoria Foreman
b. 14 Jan 1953, Chelmsford, Essex
Hotel owner, Devon.
& Giacomo Fusie Ferrero

Louise Victoria Foreman
b. 14 Jan 1953, Chelmsford, Essex
Hotel owner, Devon.
& Alfred John Burgess
m. ca Jul 1986, Hillingdon district

Damian John B Saunders
b. ca Aug 1972, Plymouth district, Devon

Clare Louise Saunders
b. ca Nov 1973, Plymouth district, Devon

Carlo Randall F F Ferrero
b. ca Nov 1979, Bristol district, Bristol

Eliza Bartholomew
b. 7 Oct 1860, Newmarket, Cambs
d. 1936, Chelmsford, Essex
5th dau. and eventual co-heir.
& Luther Pattle Foreman
b. 10 Jul 1860, Wickhambrook
d. Dec 1940, Chelmsford
Carpenter in 1881. Builder then Joinery owner. Of Newmarket.
m. ca Aug 1885, Newmarket, Cambs

Lancelot Claude 'Ben' Foreman
b. 6 Aug 1927, Skreene Court, Chelmsford, Essex
Youngest son. Farmer at Roxwell, Nr Chelmsford.
& Dora Joan Bromley
b. 15 Nov 1922, Rochford district, Essex
m. 5 May 1961, Kensington, London

Annabelle Clare Foreman
b. 31 Mar 1963, Chelmsford district, Essex
Radiographer; GP practice manager. Sole heir.
& Christopher Patrick Howard
b. 15 Mar 1958, Epping district, Essex
m. 28 Sep 1991, Roxwell, Chelmsford

Benjamin Patrick Howard
b. 22 Oct 1993, Harlow district, Essex

Matthew Barrington Howard
b. 30 May 1996, Harlow district, Essex

Thelma Pearl Burrell
b. 25 Feb 1930, Chelmsford, Essex
d. 2010, prob. Chelmsford
& Derek Owen Guttridge Elliott
b. 22 Oct 1924, Hertford district, Herts
d. 10 Jan 2010, Farleigh Hospice, Essex
Architect.
m. 14 Feb 1958, Danbury, Essex

Marion Diane Elliott
b. 13 Feb 1959, Braintree district, Essex
d. ca Aug 1961, Braintree district, Essex

Diana Elizabeth Elliott
b. 27 Oct 1964, Chelmsford, Essex
Nursing sister.
& Nicholas Peter Boley
b. 25 Jun 1956, Colchester district, Essex
Senior analytical chemist.
m. 17 Aug 1985, Chelmsford, Essex

Adam Robert Boley
b. Oct 1992, Bracknell district, Berks

Stuart Martin Boley
b. Apr 1995, Bracknell district, Berks

Mary Anne Elliott
b. 2 Apr 1969, Chelmsford, Essex
& Raganhart Dijk
b. 25 Sep 1969
Furniture restorer
m. 15 May 1998, Groningen, The Netherlands

Mark Burrell
b. 8 Aug 1958, Lincoln, Lincolns
Computer programmer
& Ann Oliphant
m. Sep 1994, Ealing district, London

Peter J Burrell
b. 25 Jul 1960, Surrey NE district
Carpet buyer.
& Sarah (poss.) Slater
m. ca 1987, Richmond district, London

Ivy Mary Bartholomew Foreman
b. 20 Jun 1900, Bleak House, Ashley, Cambs
d. Jan 1985, Bury St Edmunds district, Suffolk
& Eric Hugh Burrell
b. 3 Jan 1902, Devonport dist, Devon
d. 3 Jan 1985, Newbury district, Berks
Solicitor: senior partner.
m. 18 Dec 1928, Chelmsford, Essex

Bertram Bartholomew
b. ca May 1878, Mildenhall district, Suffolk
d. ca Nov 1951, Thanet district, Kent
1st s. In 1911: Booksellers Assistant.
& Mary Anthony
b. ca 1872, MaryLeBone, London
m. ca Aug 1903, Tendring district, Essex

Rev Paul Burrell
b. 21 Jun 1933, Chelmsford, Essex
d. 30 Nov 1974
C of E clergyman.
& Angela Alexander
b. 12 Dec 1935, Harrogate, Yorks
m. 24 Aug 1957, Surrey N district

Dawn Burrell
b. 18 Jan 1938, Chelmsford, Essex
& Simon John Fairfax Ramsay
b. 4 Jan 1938
Farmer.
m. ca May 1960, Chelmsford district, Essex

Dawn Burrell
b. 18 Jan 1938, Chelmsford, Essex
& David John Carrell
b. 2 Jul 1938
Ornamental blacksmith.
m. 27 Feb 1981, Woodbridge, Suffolk

Francis Percy Bartholomew
b. 6 Oct 1907, Chesterton district, Cambs
d. Jan 1996, Cambridge district, Cambs
Only child.

Peter J Burrell
b. 25 Jul 1960, Surrey NE district
Carpet buyer.
& Clare (poss. J M) (poss.) Lander
m. ca 1995, Poss. Merton district, London

Andrew Burrell
b. 1 May 1963, Portsmouth, Hants
Charity worker.

James Burrell
b. ca May 1966, Portsmouth, Hants

Julia Diane Ramsay
b. 28 Mar 1962, NE Cheshire district
& Philip Regan
Sales director.
m. 24 May 1998, Wortham, Suffolk

Lesley Fiona Ramsay
b. 10 Jan 1964, Hyde district, Cheshire
& Stuart Saunders
b. 2 Jan 1961
Production manager.
m. 19 Sep 1987, Hawkwell, Essex

Poss. Richard, Alexander and Anna Burrell

Harry George Regan
b. Jul 2001, Ipswich district, Suffolk

Luke Joshua Saunders
b. Sep 1989, Southend S district, Essex

Jonathan Bartholomew
b. ca May 1852, Kentford, Suffolk
d. ca Feb 1924, Newmarket district, Cambs
1st s.
& Anna Maria Payne
b. ca Nov 1856, Kentford, Suffolk
d. ca Nov 1943, Cambridge district, Cambs
Yst dau.
m. ca Aug 1877, Mildenhall district, Suffolk

Bessie Mary Bartholomew
b. ca Nov 1880, Mildenhall district, Suffolk
d. ca Feb 1933, Newmarket district, Cambs
1st dau.
& Horace Cooper
b. ca May 1878, Northampton, Northants
d. ca Feb 1926, Sudbury district, Suffolk
Stable man.
m. ca Nov 1899, Newmarket district, Cambs

Norah Gertrude Cooper
b. 30 Dec 1905, Newmarket, Cambs
d. ca May 1983, Cambridge district, Cambs
& Stanley James G Mountford
b. 22 May 1908, Cambridge district, Cambs
d. ca May 1985, Cambridge district, Cambs
m. ca Nov 1943, Cambridge district, Cambs

David J Mountford
b. ca May 1944, Cambridge district, Cambs

Percy James Bartholomew
b. 10 Mar 1883, Kentford, Suffolk
d. 1 Dec 1959, Tower House
Hospital, Isle of Ely
2nd s. In 1891, Asst in boot shop.
Later: Dealer and Manager.
& Annie Millicent Stannard
b. 29 Jan 1885, Isle of Wight
district, Hants
d. ca Nov 1970, Cambridge district, Cambs
m. ca Aug 1912, Richmond S
district, Surrey

Ronald Payne Bartholomew
b. 11 Jun 1913, Newmarket
district, Cambs
d. 23 Oct 2001, Bromley district,
Kent
1st s. Chiroprapist.
& Ethel Mary Bullen
b. ca Aug 1928, Lambeth
district, London
d. 7 Mar 2014
m. ca Feb 1962, Camberwell
district, London

Anne Bartholomew
b. ca Nov 1963, Lambeth
district, London

Jeremy Bartholomew
b. ca May 1966, Camberwell
district, London
& Juliette A Brown
m. Aug 1995, Bishops Stortford
district, Herts

Jeremy Bartholomew
b. ca May 1966, Camberwell
district, London
& Sarah Alison Bacon
m. 2008

Rosie May Bartholomew
b. 2008

Thomas George Bartholomew
b. 2012

Arthur J Bartholomew
b. ca Jan 1917, Newmarket
district, Cambs

Brian Bartholomew
b. ca May 1920, Newmarket
district, Cambs

Blanche Evelyn Bartholomew
b. 10 Oct 1885, Newmarket,
Suffolk [sic]
d. 1 May 1962, Barnet district, Herts
2nd dau.
& Arthur William Scrivener
b. ca 1885, St Margaret
Westminster district, London
d. 14 Apr 1918, Slain in WW1
Assistant Clerk in Home Office.
m. ca Aug 1911, Newmarket
district, Cambs

Elsie Evelyn Scrivener
b. 26 Mar 1914, Hendon
district, Middlesex
Only child.

Ellen Love
b. ca Feb 1875, Lincoln,
Lincolns

Eliza Jane Love
b. ca Aug 1876, Lincoln,
Lincolns
& Samuel Cheetham
b. ca 1876, Sheffield, Yorks
1911: Lamp lighter.
m. ca Aug 1897, Lincoln
district, Lincolns

Nellie Cheetham
b. ca Nov 1898, Lincoln,
Lincolns

Marjorie Cheetham
b. ca Aug 1911, Lincoln
district, Lincolns
& John M Sills
m. ca Feb 1937, Lincoln
district, Lincolns

George Richard Love
b. ca Nov 1909, Lincoln
district, Lincolns

Mavis Sills
b. ca Feb 1940, Lincoln
district, Lincolns
& Neil Foster
m. ca May 1962, Lincoln
district, Lincolns

Mark Foster
b. ca May 1964, Lincoln
district, Lincolns

Paul Foster
b. ca Feb 1966, Lincoln
district, Lincolns

Liza Foster
b. ca Nov 1969, Lincoln
district, Lincolns

Jeremiah Bartholomew
b. 13 Dec 1819, Suffolk
d. ca Aug 1864, Mildenhall district, Suffolk
He is only in the 1841 census, aged 20 and living with his parents.
& Eliza Prigg
b. ca 1829, Grazeley, Suffolk
m. ca May 1851, Mildenhall district, Suffolk

Jonathan Bartholomew
b. bef 17 Feb 1822, Kentford, Suffolk
d. ca Feb 1876, MaryLeBone, London
Messenger.

Jane Bartholomew
b. ca Aug 1853, Kentford, Suffolk
d. ca Feb 1939, Lincoln, Lincolns
1871: Domestic servant at a farmer's house.
& George Love
b. ca 1855, Higham, Suffolk
1881: Malster.
m. ca Aug 1874, Lincoln district, Lincolns

Albert Love
b. Dec 1880, Lincoln, Lincolns
d. ca Feb 1951, Lincoln district, Lincolns
In 1911: Labourer.
& Mary Ann Beet
b. ca Nov 1880, Skelingthorpe, Lincolnshire
m. ca Nov 1908, Lincoln district, Lincolns

Frank Love
b. ca Feb 1882, Lincoln, Lincolns
1911: Clerk in Engineer Works.

Lily Love
b. ca May 1885, Lincoln, Lincolns
d. ca Nov 1976, Gainsborough district, Lincs
& Frederick George Leamy
b. ca 1884, India
d. ca Aug 1949, Lincoln district, Lincolns
1911: Foundry Labourer.
m. Nov 1907, Lincoln district, Lincolns

Edith Love
b. ca Nov 1887, Lincoln, Lincolns
& Walter Dickinson
b. ca Aug 1885, Lincoln, Lincolns
1911: Engine fitter.
m. ca Aug 1910, Lincoln district, Lincolns

Ernest Love
b. ca May 1892, Lincoln, Lincolns
1911: Clerk in County Court.

Wilfred Love
b. ca Aug 1913, Lincoln district, Lincolns

Ivy Love
b. 10 Nov 1915, Lincoln district, Lincolns
d. Aug 1989, Lincoln district, Lincolns
& Harry Carline
b. 13 May 1904, Lincoln district, Lincolns
d. ca Nov 1977, Lincoln district, Lincolns
m. ca Nov 1938, Lincoln district, Lincolns

Lily Love
b. ca Feb 1924, Lincoln district, Lincolns
d. ca Nov 1948, Lincoln district, Lincolns

Ernest Love
b. ca Nov 1927, Lincoln district, Lincolns
d. ca Aug 1928, Lincoln district, Lincolns

Elsie Dickinson
b. ca Feb 1912, Grantham district, Lincs

Beatrice Ivy Harris
b. Jan 1901, Newmarket district, Cambs

William Albert Harris
b. ca Aug 1902, Newmarket, Cambs

Claud Marcus Harris
b. ca May 1905, Newmarket, Cambs

George A Carline
b. ca Aug 1946, N Kesteven dist, Lincs
& Christine Key
b. ca Aug 1948, Lincoln district, Lincolns
m. ca Feb 1969, Lincoln district, Lincolns

George A Carline
b. ca Aug 1946, N Kesteven dist, Lincs
& Sandra G Simpson
b. ca Feb 1956, Louth district, Lincs
m. Jun 1991, Lincoln district, Lincolns

Sharon Denise Carline
b. ca Aug 1969, Lincoln district, Lincolns

Richard Anthony Carline
b. ca Aug 1970, Lincoln district, Lincolns

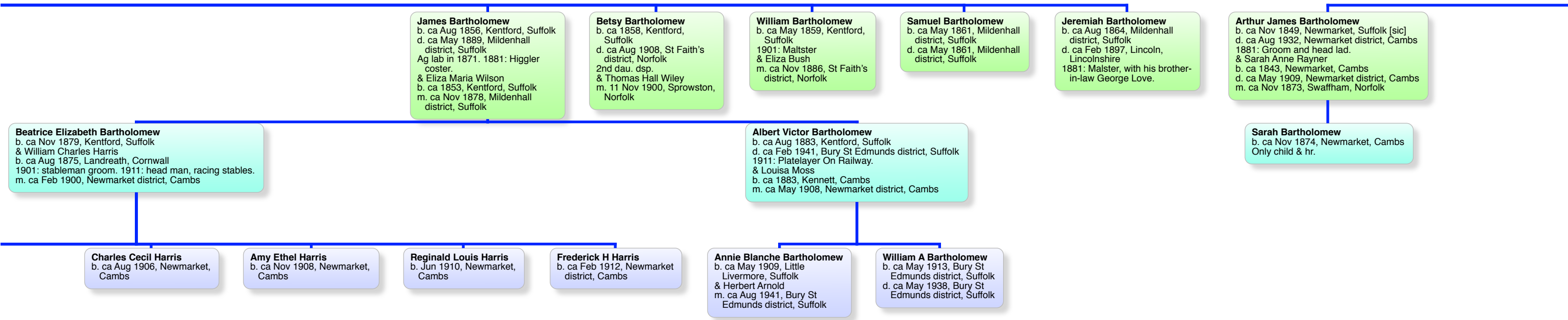

James Bartholomew
b. 29 Mar 1824, Kentford, Suffolk
d. ca May 1887, Newmarket district, Cambs
A celebrated Jockey, then an Inn keeper of the Crown Inn, Newmarket.
& Matilda Bilson
b. ca 1821, Ickworth, Suffolk
d. ca Nov 1892, Newmarket district, Cambs
m. ca Feb 1846, Thingoe district, Suffolk

William Bartholomew
b. ca Aug 1851, Newmarket district, Cambs
d. ca Aug 1887, Newmarket district, Cambs
1883: Hotel Keeper at The George Hotel, Swaffham.
& Ellen Rachel Palmer
b. ca 1855, Suffolk
d. ca Nov 1884, Swaffham district, Norfolk
m. ca May 1880, Swaffham district, Norfolk

Thomas Bartholomew
b. ca Aug 1853, Newmarket district, Cambs
d. ca Aug 1896, Newmarket district, Cambs
1881: Pub worker.

James John Bartholomew
b. ca Feb 1857, Newmarket district, Cambs
d. ca May 1888, Newmarket district, Cambs
1881: Pub worker.
& Alice Pettit
b. ca Aug 1856
m. ca Feb 1884, Cambridge district, Cambs

John Langrish Bilson Bartholomew
b. 10 May 1883, Mangate Street, Swaffham USD

Ellen Rachel Bartholomew
d. inf.

Robert James Bartholomew
b. ca Nov 1886, Newmarket district, Cambs
d. ca May 1965, Newmarket district, Cambs
1911: Post office Sorting Clerk and Telegraphist.
& Agnes Maud Drackett Case
b. ca Aug 1888, Mutford district, Suffolk
d. ca May 1977, Newmarket district, Cambs
m. ca May 1914, Newmarket district, Cambs

Beatrice Sarah Bartholomew
b. ca Nov 1888, Newmarket district, Cambs